

Downtown Chelsea Merchants'

MOONLIGHT MADNESS

Friday, March 17th, 7 to 9:30 p.m.

QUOTE

"Live always, my friend,
as if there is world enough
and time."
—Executive Health Report

The Chelsea Standard

35¢
per copy

ONE HUNDRED-EIGHTEENTH YEAR—No. 42

CHELSEA, MICHIGAN, WEDNESDAY, MARCH 15, 1989

24 Pages This Week Plus Supplement



SEWER LINE is being replaced in several areas of town as part of an effort to upgrade the capacity of the new wastewater treatment plant. Here workers dig down to replace pipe on North St. Recent warm weather has made the job a little more pleasurable.

Hall, Steele, Kanten Win Race for Village Council

Village trustees Dennis Hall, Stephanie Kanten, and Richard Steele successfully denied a challenge by former village president Charles Ritter and were re-elected for two-year terms Monday.

Mild weather aided a relatively heavy turnout at the polls at Sylvan Town Hall, where 233 voters, or 16 percent of the registered electorate, cast their votes, according to clerk Allen Anderson.

Voter turnout increased dramati-

cally during the day. By 11 a.m. only 60 residents had voted.

Among the incumbents, Richard Steele, who was elected to a fourth term, received the highest number of votes with 173. Hall was elected to a second term with 162, and Kanten, who has served on council most of the decade, received 156.

Ritter came in a distant fourth with 102 votes. It was his third-straight defeat in a run for office. In 1986 he was defeated in a bid for village presi-

dent and last year he lost in a try for council.

There were no other contests in the election.

Anderson, unopposed in his bid for a second two-year term as clerk, received the highest number of votes of anyone running for office, 195.

Zoning inspector Rosemary Harook received 177 votes for assessor.

Candidates for three-year terms on the McKune Memorial Library Board, Fred Holdsworth and Gary Zenz, received 178 and 161 votes, respectively.

Council Votes To Annex Land for Office Complex

Ten acres of land that would be used for Chelsea's first office complex will be annexed into the village if the county gives its blessing.

On March 7, village council voted to annex the land belonging to developer Rene Papo. The land is located off Old US-12 next to Chelsea Community Hospital in Sylvan township. Washtenaw County Board of Commissioners has the final say.

Papo wants to build a 40,000-square-foot office complex that would primarily be used by physicians. He wants the building to benefit from village services, particularly sewer services. His building would tie into the system on hospital property. In addition, it's likely the road into his complex would extend through to the hospital.

"I don't see any major problems with the project," said village consultant Lee Fahrner.

"The flow to the wastewater plant will be very minimal. What Papo's proposing is really needed in the village. We don't want to lose those professional people if they can't find a place for their practices here. Most hospitals do have office space nearby. It just makes sense for the village to annex the land."

However, Papo was told by village president Jerry Satterthwaite that the village can't approve site plans until the land is annexed.

Village manager Robert Stalker

said the plans also shouldn't be approved until the land is rezoned from agricultural to office use.

Papo had asked that the village approve his site plans contingent upon the annexation and zoning change as he wants to speed up the process.

"If it's going to take six months (for the approvals), I'd rather do it in the township," Papo said.

"You can't do it in the township unless we say we can't service you,

and we're not going to say we can't service you because we can service you," Satterthwaite said.

Satterthwaite suggested that all the details of the plans be worked out in sufficient detail that the planning commission would not have to table them for lack of information.

Papo would be required to pay consulting fees and other expenses incurred by the village.

Village's Biggest Budget Passes With No Comments

After a March 7 public hearing village council approved a \$1,419,000 general fund budget for 1989-90.

The public hearing lasted less than two minutes as no one from the audience commented on the village's biggest budget ever. Council passed the budget unanimously.

In a related issue, council also approved a four percent raise for non-union personnel, the same raise union employees are receiving. Non-union personnel include supervisors, dispatchers, crossing guards, and some office workers.

An initial \$55,500 shortfall in the first draft of the budget disappeared in the final version. In the final version, revenues were increased \$19,000 while expenses were trimmed \$36,500. The new budget is \$79,443 more than last year's actual unaudited budget.

Areas that were cut in the final version were general services (\$4,000), police protection (\$10,000), fire protection (\$9,000), insurance, bonds and fringes (\$6,000), other activities (\$10,000), and parks and recreation (\$500). Public works added \$3,000.

Village Clears Way for Domino's By Granting Non-Conforming Use

Village Zoning Board of Appeals cleared the way for Domino's Pizza to set up a store downtown when it approved the substitution of one non-conforming use for another at the proposed site.

The former site of Ralph Fletcher's Friendly Service at the corner of S. Main and Lincoln Sts. will be the home of the new store.

For as many as 50 years a gas station had operated on the site. When zoning took effect, the area was zoned for residential use, although the gas station was allowed to remain because it pre-dated zoning.

However, Eugene and Becky Belknap purchased the building and the adjacent home on Lincoln St. for the new business. They own all the Ann Arbor Domino's stores.

Planning commission secretary

Warren McArthur told the board that some members of the commission were opposed to allowing another non-conforming use. In fact, the commis-

No Easter Egg Hunts This Year?

For the first time in many years, there apparently won't be a community-wide Easter Egg Hunt in Chelsea.

No one has approached the school district about using the high school grounds this year. In past years the Chelsea Jaycees have sponsored a big event there. However, the Jaycees have disbanded.

Chiropractor Warren Atkinson, who has held hunts the last two years, has also gotten out of the hard-boiled egg business.

sion had asked for an interpretation of the ordinance by the board, which pays a building must be changed to its zoned designation if it has stood vacant for more than 180 days.

However, the interpretation, listed second on the board's agenda, became a moot point when the board allowed the substitution.

At least two board members, chairman Jerry Satterthwaite and Phil Boham among them, went on record as saying they believed the pizza business would be a vast improvement over businesses that have inhabited the site.

The board allowed the non-conforming use only for the site of the former service station. The house, which is also part of the property, is not included.

(Continued on page six)



KIWANIS CLUB OF CHELSEA made its annual donation to Chelsea Social Services Monday night. Club vice-president Tom Davis, left, made the presentation to Don

Dancer of CSS. One of the major projects of CSS is Christmas baskets for the needy.



IT WAS A SLOW MORNING AT THE POLLS Monday at Sylvan Town Hall, but by the time the polls closed 233 residents had voted and returned the incumbents to office.

Left, Katie Wagner, mother of incumbent trustee Stephanie Kanten, prepares to cast her vote. Right is Sylvan township clerk Mary Harris.

Established
1871

The Chelsea Standard

Telephone
(313) 475-1371

300 N. Main St., Chelsea, Mich. 48118

Walter P. Leonard and Helen May Leonard
Brian Hamilton
H. K. LeonardPublishers and Editors
Assistant Editor
General Manager

Published every Wednesday at 300 N. Main Street, Chelsea, Mich. 48118, and second class postage paid at Chelsea, Mich. under the Act of March 3, 1879. Postmaster: Send address changes to The Chelsea Standard, 300 N. Main St., Chelsea, Mich. 48118.

USPS No. 101-720

In Michigan:		Outside Michigan:	
One year in advance	\$12.50	One year in advance	\$15.50
Six months	\$7.00	Six months	\$8.50
Single copies mailed	\$.50	Single copies mailed	\$.75

Subscription Rates (Payable in Advance)

National Advertising
Representative
MICHIGAN NEWSPAPERS, INC.
827 N. Washington Ave.
Lansing, Mich. 48906

JUST REMINISCING

Items taken from the files of The Chelsea Standard

4 Years Ago . . .

Wednesday, March 13, 1985—

Although their sign had not yet been completed, members of Chelsea's Church of Jesus Christ of the Latter-Day Saints held their first Sunday morning worship in their new building on Freer Rd. The 70-member church previously used Rebekah Hall on M-52.

Richard Dotts led a field of 26 players at the end of the first game round of preliminary play in the Chelsea cribbage tournament with an 8-2 record. Jeff Williams, Skip Schlupe and Barbara Corser were in a triple tie for second at 7-3.

One hundred and nine of Chelsea's 2,506 registered voters turned out for village elections. There was only one contested race, that for village treasurer. The race was between William E. Storey or write-in candidate Kathleen Chapman.

Chelsea High school swimmers capped a fine state meet by finishing their undefeated dual-meet season with a fourth-place finish at the Michigan High School Athletic Association's Class B-C-D state swimming meet championships. Chelsea took seven swimmers and one diver to the meet. The swimmers included Craig Miller, Mike Coffman, Scott Pryor, Mike Carignan, Jeff Nemeth, Brent Bauer and Don Skiff. Mark Westhoven was Chelsea's diver.

Department of Natural Resources gave up efforts to live-trap wild turkeys in the Waterloo Recreation Area. Biologists tried to lure the birds into baited areas and capture them in nets. Attempts were unsuccessful. The wary birds either wouldn't come to the bait or dodged out of the way before nets could come down on them.

14 Years Ago . . .

Thursday, March 13, 1975—

Coach William Coelius reported that the Forensics team representing Chelsea High in the District Tournament had been chosen. Members were chosen through competition through the high school. Placing first in Men's and the Women's Oration at Chelsea were Brad Glazier and Coleen Coomes. Other first place winners in Chelsea's school competition included Brenda Shadoan, Dale Heydlauff, Merry Hoffmeyer, Dianne Burg, Rick Haller and Robin Schneider.

Chelsea wrestlers did well in State

and Regional Tournament action. Darryl West concluded a very fine wrestling career with a state championship on his third attempt at the 145 lb. title. Dennis Bauer won a regional title. At 170 lbs., with some fine wrestling, Dennis placed over Captains Darryl West and Mike Agopian, both who placed third in the regional.

New to St. Paul's United Church of Christ was the Rev. R. J. Ratzlaff. He was welcomed in a special installation service at the church with a reception for the pastor and his family following the service.

Dedicated seniors at Chelsea High school gave their final performance in the year's musical "Once Upon a Mattress." Among the seniors included in the cast was Cindy Turcott, a four-year veteran of the Chelsea High school stage. Other seniors acting in the play were Jodi Daniels, Steve Figg, Jim Powers, Skip Foytik, Keith Cockerline and JoAnn LaFontaine.

24 Years Ago . . .

Thursday, March 18, 1965—

Senior class members had the help of the community in production of the well-known musical "Oklahoma." Over \$150 was donated by area businessmen and industries to provide the financial support which was needed for the performance.

The first Science Fair to be attempted by the pupils of Chelsea Junior High school was reported to be a huge success. Gayle Winans was first-place winner in sixth grade with her project on "Mammals." Seventh grade first-place winner was Rod Powers with his project, "Soil Testing." "Oil Well" was the title for Tom Gardener's first-place project in the eighth grade division.

A protest was made by 10 local ministers at the Village Council meeting. The ministers against "unnecessary shopping" on Sundays expressed their belief that the "high spiritual health of the day must be observed by the community," and requested that citizens of Chelsea "encourage, by their patronage, those stores which observe Sunday."

Helen Harrison, Sunday school teacher at the Chelsea Methodist church, reported that while first grade was in session and it was snowing outside, they looked out the window and discovered six yellow crocus plants very bravely sticking their heads up in hopes of spring. These were the first crocus plants reported for spring.

34 Years Ago . . .

Thursday, March 19, 1955—

The clock in the tower of Central Fibre Products at North Main street and New York Central Railroad, a familiar landmark since 1907 was being completely modernized and rebuilt to run by electricity.



MICHIGAN MIRROR

By Warren M. Hoyt, Secretary, Michigan Press Association

State Police To Test
Laser Speed Gun

The State Police will test a new laser speed gun which officials hope will give officers an edge against speeders now able to use radar detectors to frustrate current speed measurement machines.

Michigan is one of the first states to use the pilot units manufactured by International Measurement and Control Co. of Denver, Colo.

The lasers would be in addition to, not a replacement of, radar guns as part of the police arsenal against speeders, said Ken Casperson of the Traffic Services Division.

"They would be one way to eliminate the current problems associated with fuzzbusters," he said. An attempt by Governor James J. Blanchard in 1987 to ban radar detectors, which national insurance studies indicate are in one of seven cars, was rejected by the Legislature and has not been renewed.

He vetoed a speed limit increase bill because the ban was not included, but signed a later measure without a ban because of other enforcement measures it included. Detectors are banned only in Connecticut, Virginia and the District of Columbia.

Casperson said 8-10 laser guns would be obtained by the end of the month or the first of April, with the company furnishing two machines and the police buying the rest at a cost of \$2,700 each.

The laser gun emits a thin infrared light, undetectable by radar detectors, that can isolate a single car up to a third of a mile away, an advantage over radar guns whose broader beam makes it harder to pinpoint speeders.

However, one expert said the laser gun technology is "years away" from being useful for traffic enforcement.

David Fischer of the Michigan State University Electrical Engineering Department who tests devices for the State Police said lengthy tests must yet be done on what he calls an experimental machine to prove to courts the equipment is trustworthy and that operators are properly trained.

Casperson acknowledged that will be necessary, adding district judges have been alerted that troopers will begin testing the new gun. He said police will work with both courts and prosecutors to gain acceptance of the reliability of the device.

"We believe it will be more accurate than radar," Casperson said. Both he and Fischer said one

drawback is that it must be operated from a stationary position, while most police agencies prefer moving patrol cars on which radar can be used.

Fischer said technical requirements make it unlikely the laser could ever be operated while moving, but said it might still be useful for over-all surveillance of traffic.

The State Police pilot operational test will be conducted in relatively confined areas in a variety of conditions, including rural and urban roads and high and low traffic volume areas, Casperson said. And, he said the Motor Carrier Division will also be involved because most trucks are equipped with radar detectors.

Casperson said the tests will help determine if the laser guns are useful for general situations or only under specialized conditions.

Fischer said he will go to Washington, D.C. next month for a National Institute of Traffic Safety meeting on laser gun testing. He said the first phase of a study would be to determine the potential for problems with the laser gun, such as false readings by interference from other sources like neon lights or CB radios, the ability to single out one car and calibration requirements.

The second step would be to set criteria for the guns to meet and test them against that criteria, he said.

Although no laser detection devices have been marketed, an official of International Measurement said the kind of optical jammer needed to be

effective against the laser gun would probably cost too much—about \$1,500—to gain widespread use.

Halting Mandated Benefits Top Legislative Priority for Chamber
Stopping legislation that calls for businesses to provide mandated government benefits and pushing for unemployment insurance and product liability reform head the list of legislative priorities for the Michigan Chamber of Commerce for 1989-90, Rich Studley, vice-president for government relations, said.

Studley also said that his organization has not yet taken a position on the latest school finance reform plan that passed by the House and may not take one until it goes before the voters, which would result with passage by the Senate. "If it stays on such a fast track, that's a possibility," he said.

Studley said his membership wants to be sure it has studied the plan and not be forced into making a "hasty" decision.

Nonetheless, mandated benefits are the biggest worry for the organization's members, Studley said. He said the issue was rated the No. 1 priority "by a mile" over any other in a December survey the chamber conducted.

"We're in a no-compromise position on mandated benefits. We haven't talked to a single businessperson who thinks any government mandated benefits are a good idea," Studley said.

He added that because the business community is "very united" behind this issue and Governor Blanchard has taken a similar approach, the chamber is "optimistic" that it can thwart any such legislation.

Uncle Lew from Lima Says:

DEAR MISTER EDITOR:

Clem Webster told the fellers at the country store Saturday night that spending called for in the first Bush budget breaks down to \$13,000 for ever household in America. And ever American will have to borrow another \$1,500 to cover the built-in deficit allowed by law. Living beyond your means is a contagious disease, Clem said, and all you got to do to prove that is to show that ever American still is full convinced that money from Washington is the cure for whatever ails them, their towns, counties and states.

Clem's report got the fellers talking about leaks in the pipes from givers and gitters, and it was moved and passed unanimously that the tail we call Government service has been wagging the dog that's the rest of us for a long time. The idea of bureaucracy at any level is to think up still more ways to punch holes in the pipeline.

For instant, Bug Hookum pointed out where he had saw the new North Carolina school superintendent had announced a cutback. He said he had found as many as 18 clerks were assigned to some agency and divisions heads, but with the dawn of the new efficient day, they would be cut to one.

However, Bug went on, by the time the dust settled and everybody could get a look at the new cut-to-the-bone staff, it was seen that some people had been given new titles and a few clerk jobs actual had been done away with, but nobody was losing his job. You got to know, Bug said, that the new school superintendent's surplus people will be turning up on another state Government payroll to live happy ever after, or until their new boss wants to make leaner operation a re-election issue and they'll have to move again.

Zeke Grubb was agreed. He was reminded of the feller that allus put a dollar and a dime in the collection plate at church. He said the dime was for the Lord and the dollar was to pay the dime's way. He had the transportation cost figured about right, was Zeke's words. When you think about it, he went on, you know we get more mileage from our postage stamps, rates and service being what they are, than from any other service of Government. No wonder the Government keeps trying to tell us the Postal Service has been set up to run like a private business, Zeke allowed.

Ed Doolittle agreed that we dogs pay high for the privilege of being

wagged by our Government tails. Ed said somebody commented recent that the United States has entered the Jackass Age, and it's hard not to agree that the American taxpayer stands at the head of the class. For sure, Ed went on, it's a lot harder to get help through that pipeline from Washington than it is to get that dime to the Lord.

General speaking, went on Ed, it's hard to figger a country like ours. Onct we set our national will nothing on earth is more certain than what we want. But we only agree on someone about twice a century. So far in this one, he ask, what can we count after making up our mind to win World War II?

As for Government debt, Ed said, we can see inflation as Government breaking a promise to pay. We buy bonds at a certain rate, and by the time they mature we see that inflation has eat up the interest, so the Government got the use of the money free.

Like the preacher said, if the heat don't git you the humidity will.

Yours truly,
Uncle Lew.ST. PATRICK'S DAY
MOONLIGHT MADNESS SALE

Friday, March 17

20% OFF

Everything in Stock

Chelsea Office Supply

118 S. Main

Ph. 475-3539 or 475-3542

VAVOOM!
CONDITIONINGMOISTURIZE
AS YOU
BUILD
BODY.

VaVoom Conditioning! It's part of the incredible VaVoom Volume Generators™ hair care line from Matrix. With VaVoom Conditioning, you can build body without build-up, leaving hair more manageable, shinier, and in great shape!

NOW SAVE \$1.00! For a limited time, save \$1.00 on the 16 oz. size of VaVoom Conditioning. Stop in today.

And Guess What?

TGIF IS BACK AT GEMINI
*2.00 off on shampoo, cut and style.

WALK-INS WELCOME

Gemini
FAMILY HAIR CARE

107 W. Middle St. Chelsea

Ph. 475-7006

OFFER EXPIRES 4/15/89

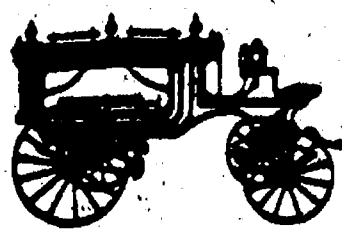
The Tradition
Continues —Serving
Chelsea Since
1853—PRE-ARRANGED ACCOUNTS
MONUMENTS-MARKERSJOHN W. MITCHELL
Director

Staffan-Mitchell

FUNERAL HOME

124 PARK ST., CHELSEA

1-313-475-1444

Member By Invitation — NSM

Breathers Club Meets Saturday At Chelsea Hospital

"The American Lung Association of Michigan: Breathers Club and Bike Rides" will be the topic presented to the March 18 meeting of the Chelsea Breathers Club. Speakers will be Ellen Kerans, regional director, Huron Valley Region of the American Lung Association of Michigan, and Shireen Merrill, regional program associate. The group will meet on Saturday, March 18 from 11 a.m. to 1 p.m. in Dining Room A of Chelsea Community Hospital, 775 S. Main St., Chelsea.

The Breathers Club is a social and educational organization for persons with breathing problems caused by chronic lung disease, such as asthma, allergies, and emphysema. The program is free and no pre-registration is required. Family members are especially encouraged to attend.

For more information, please call the American Lung Association of Michigan at (313) 995-1030.

Give a
Gift Subscription to
The Chelsea Standard!

CAROL'S CUTS

40 CHESTNUT

Monday, Wednesday
and Friday
475-7094

By Appointment Only
9:00 a.m.-3:00 p.m.



FLORIDA BOUND: Some of these Chelsea Baton Corps members are busy practicing for the trip to Florida in July. Front row are Melissa Smith, Tiffany Scott, Katie Sullivan; second row, Jennifer Fleck, Jodi Raney, Rianne Jones; back row, Rita Howard, Laura Rpskowski, Hillary Wiedmayer, Dan Clark.

Baton Corps Members Working for Florida Tour

Chelsea Baton Corps will be heading on the road with their Broadway Extravaganza which includes singing, dancing, and baton twirling. The group is trying to raise funds to take 30 corps members, a leader and a choreographer to Orlando, Fla., the first week in July. They will be performing at several sites in the Orlando area. The group needs to raise \$12,000,

a large part of which has already been collected by the corps members working on fund-raisers.

You can see the Corps' progress by watching the chart in the window of Casual Sports on Main St.

The group has been working Saturdays and Sundays for several months with choreographer, TeDee Theofil, (Continued on page seven)

Australian Lunch Enjoyed By Lima Extension Group

Fourteen members of Lima Center Extension Group, carrying their assigned Australian food dish for a pot-luck, gathered at 10:30 a.m. March 8, at the home of Fran Coy. Merle Coy helped as co-hostess.

A 45-minute VCR movie of "Australia, the Land Down Under" was enjoyed by the extension members and guests. Australia was first inhabited by the Aboriginal tribes; then discovered and used by the English. This movie explained state-by-state how the land was used, where the major cities were developed; and the tourist attractions significant to each.

The luncheon meat dishes were of lamb, veal and fish; because of their prevalence on Australian farms. Spices, cream and fruit were added to the meat dishes, as well as the desserts and punch. All were very tasty.

A business meeting was conducted by chairperson Margaret Sias and secretary Donna Bradbury. Janet McCalla, council delegate, referred all members to the outline of upcoming activities she handed out. She emphasized registration dates. April 6, College Day in Ida, register by March 29. May 2, Spring Rally; \$5 dinner registration, money to be paid by April 26.

April 11, is the annual Extension Men's Night held at Lima Hall. Arrive at 6:30 p.m. with dish to pass and your guests. At 7 p.m., Fran and Ed Coy will present, "At Home With the Wok."

Please Notify Us of
Any Change in Address

The Chelsea Standard, Wednesday, March 15, 1989

3



ORIGINAL MEMBERS of the Homemakers Club included, from left, Beverly Bragg, Else Heller, Arlene Grau, Jean Satterthwaite, Leila Bauer, Barb Wolfgang and Bea Ann Lesser. The group recently observed their 25th anniversary.

Homemakers Club Members Observe 25th Anniversary

On Feb. 21, Homemakers Club members met at the Chelsea Community Hospital dining room for their "25th Anniversary Celebration."

In 1964, eleven industrious women got together to establish a group to meet on a monthly basis to share information, craft ideas and companionship. They decided to call themselves the Young Homemakers Club. Members included Arlene Grau, Bea Lesser, Polly Patterson, Jean Satterthwaite, Leila Bauer, Else Heller, Mary Nagle, Bev Beuerle, Barb Wolfgang, Carol Gish and Vonnice Wirtz.

Over the years the membership changed and grew. The homemakers were not so young anymore, and in 1978 they decided to drop the word young from the name. But, the idea for the club never changed. Area women still needed a group of their peers with whom they could share ideas, work together to reach common goals, and just have fun.

Through the years the club was involved in community service functions as varied as making tray favors for convalescent homes and curtains for the fair service building, to fund-raisers in support of the Burn Center and Cancer Research. They have had auctions, both silent and otherwise, to raise the funds needed to support these groups. They had auctioneers from the area such as Braun & Helmer, Loren and Bob Heller, and Leila Bauer to assist in their efforts. They have held dances, raffles, box socials, and sales of various kinds. They even put together a quilt to auction. In fact, the Homemakers Club has contributed to at least 17 area organizations whose purpose it is to make life a little better or a little easier for others.

Past and present members enjoyed a delicious dinner with a program following. Diane Horning was mistress of ceremonies and introduced all present and past members, according to the year in which they joined, starting in 1964. Three original members are still with the club. They are Arlene Grau, Else Heller and Barb Wolfgang and were honored with beautiful corsages.

The program was an interesting "Antique Fashion Show" presented by Gloria Mitchell, which was enjoyed by all members. Models were Amy

Mitchell, Kelly Cross, Kelly Kanten, Jenny Ghent, and Helena Mimer. (Continued on page six)

SENIOR MENU & ACTIVITIES

Weeks of March 15-22

Wednesday, March 15—

9:30 a.m.—Cards.

LUNCH—Roast beef with gravy, mashed potatoes, Italian green beans, whole wheat bread and butter, pineapple tidbits, milk.

1:00 p.m.—Ice Capades, fitness.

1:00 p.m.—Bowling.

Thursday, March 16—

9:30 a.m.—Cards.

LUNCH—Baked fish with lemon butter sauce, parsley potatoes, peas, roll and butter, mandarin plums, milk.

1:00 p.m.—Kitchen Band.

2:40 p.m.—Square dancing.

Friday, March 17—

St. Patrick's Day.

9:30 a.m.—Cards and needlework.

10:30 a.m.—Progressive euchre tournament.

LUNCH—Irish stew with potatoes and carrots, cole slaw, biscuits and butter, Irish fluff pudding, milk.

1:00 p.m.—Movie.

6:00 p.m.—Pot-luck.

Monday, March 20—

9:30 a.m.—Cards and needlework.

9:30 a.m.—China painting.

LUNCH—Swiss steak with onion gravy, mashed potatoes, spinach, whole wheat bread and butter, applesauce, milk.

1:00 p.m.—Bingo.

Tuesday, March 21—

9:30 a.m.—Cards.

LUNCH—Sweet and sour pork with rice and vegetables, fruit cole slaw, muffin and butter, Chinese fortune cookies, milk.

1:00 p.m.—Euchre.

1:00 p.m.—Community choir.

Wednesday, March 22—

9:30 a.m.—Cards.

10:00 a.m.—Blood pressure.

LUNCH—Barbecued chicken, hash browns, carrot raisin salad, whole wheat bread and butter, fresh fruit, milk.

1:00 p.m.—Fitness.

1:00 p.m.—Bowling.

Pharmacy/ Home Health Care Resources

Wheelchairs
Walkers
Canes
Hospital Beds
Bathroom Safety Aids
Oxygen and Respiratory
Equipment
Glucose Monitors

NATIONAL POISON PREVENTION WEEK

March 19th-25th, 1989

Receive
A Free Bottle
of
IPECAC Syrup

With this ad
(Offer good thru 4-1-89)

Conveniently located inside the front
entrance of Chelsea Community Hospital.

Mon.-Fri. 8 am-6 pm
Sat., Sun., Holidays 8 am-3 pm

(313) 475-1196



Chelsea Community Hospital
775 South Main Street
Chelsea, Michigan 48118-1399

ChelseaCare

Dayspring Gifts

**GIGANTIC
PRICE SLASHING
SALE!**
LIQUIDATION
Surplus Stock
WE'RE CAUGHT WITH TOO MUCH MERCHANDISE!
Sale Ends
Saturday March 18th

10% to 75% off
AND MORE!

Everything in Store on Sale . . . AND MORE!

\$1,500⁰⁰ in Prizes

to 10 Lucky Winners

1st PRIZE . . . A TRIP TO NASSAU (For 2)

2nd-Wool Quilt and Quilt Stand

3rd-Teak Server Set

4th-Tortoise Shell Set

5th-Porcelain Basket

6th-Country Lamp

7th-Vase w/arrangement

8th-Heart Wreath

9th-Pearl Earrings and necklace set

10th-Chelsea T-shirt

SALE ENDS SATURDAY, MARCH 18

Dayspring Gifts

116 S. Main, Chelsea

Ph. 475-7501

Open Fri. Night
till 9:30
Moonlight Madness

OPEN

8:30 a.m.-5:30 p.m.

Mon. & Fri.

8:30 a.m.-8:30 p.m.



CHARLIE BROWN IS CROWNED KING by his friends during the climactic scene of "You're a Good Man, Charlie Brown," presented by Beth Vogel's first grade class at North school last week. Charlie is played by Joel Kapp. Barbara Rose directed the play, and costume designers were Terry Saarinen and Karen Hofing. Many other parents helped as well.

Soundings Center Offers Pre-Employment Training for Women

Soundings: A Center for Women will offer a pre-employment training program for any woman who is single-head-of-household, separated or divorced, widowed or whose husband is permanently disabled, and who needs a job now or in the near future to support herself.

The four-week program, which begins March 21, will help each woman explore career/job options, prepare a resume, learn interviewing skills and conduct a job search. Also included are workshops on stress management, assertiveness training, and techniques for decision making, goal setting and problem solving. Personal counseling and a support group complete this program designed especially to help women in transition.

Funding by the Michigan Department of Labor makes this program available to all eligible women, regardless of income.

For further information call Soundings at 973-9731.

THE OAK FACTORY

of Ypsilanti

SOLID OAK PEDESTAL TABLES FROM \$280
122 W. Michigan Ave. • Downtown Ypsilanti

Telephone (313) 483-4520
Hours: 11 a.m.-6 p.m. 7 days a week

Tell Them You Read It
in The Standard

COUNT SAVINGS NOT SHEEP AT OUR MOONLIGHT MADNESS

FRIDAY, MARCH 17 - 7 to 9:30 p.m.
UP TO 50 % OFF

THE VILLAGE SHOPPE

(Old Sylvan Hotel Building)

114 N. Main, Suite 3, Chelsea

475-6933

*You've Promised
a Lifetime of Love*



Choose a Ring She'll Cherish

She appreciates quality and beauty. Giving her the best is easy with a unique ArtCarved diamond engagement ring. The handcrafted, timeless, beauty of the ArtCarved ring you select will assure you it's a beginning she'll always remember. The carat weight and quality of your diamond is stamped inside your ring for assurance of lasting value.

Come choose from our complete collection

ARTCARVED

WINANS JEWELRY

**EAR PIERCING
FREE**

with purchase of piercing earrings. Parental consent required under 18.

WINANS JEWELRY

Pat Paulsell Wins MSU Computer Contest

The second annual HyperCard contest sponsored by Apple Computer at Michigan State University was won this year by Chelsea resident Pat Paulsell, associate professor of German at MSU.

HyperCard is a program that runs on the Apple Macintosh, a microcomputer which utilizes a mouse pointing device and graphical interface for user interaction.

Professor Paulsell developed a HyperCard "stack," which appears on the screen like a collection of "cards" that visually present many subtopics and exercises on the theme: "Federal Republic of Germany as Industrial Nation and World Trade Partner."

This stack will be used to supple-

ment course materials used in the popular three-term course on Business German she has developed and taught.

First prize in the contest was a Macintosh SE/20 computer and was awarded at a presentation ceremony at the Kellogg Center on Thursday, Feb. 23. Ms. Paulsell demonstrated the stack to the audience and will also present this software at the EMU Conference on Languages and Communications in Ann Arbor on March 30.

Pat and her husband, Don, have lived in Chelsea for 10 years and have owned a Macintosh since its introduction five years ago. Their daughter, Karen, is in her first year at MSU.

Bands, Orchestras Earn Top Ratings

Beach Middle school orchestras and high school bands earned first division ratings at the Michigan School Band and Orchestra Association District 12 Festival this past weekend.

Beach seventh grade string orchestra and eighth grade orchestra performed Saturday at Clague Middle school in Ann Arbor.

Both groups distinguished themselves with their musical playing. This marks the first time both middle school orchestras have earned a first division at the festival in several years.

The high school bands performed at Saline High school on Friday evening. The symphony band and wind ensemble received first division ratings. The

ensembles, directed by William Gourley were praised for their sonority of sound, musical sensitivity and musicianship.

This Saturday, the high school orchestra and Beach Middle school bands will perform at their festivals. The orchestra will perform at Saline High school and the middle school bands at Ida High school.



**UPTOWN ANTIQUES
AND LITTLEWARES**

in the Old Sylvan Hotel
Antiques - Interior Accessories
A comfortable mix of surprise and timeless elegance.

**Everything Green
10% Off**

114 N. Main St., Chelsea, MI
(313) 475-6940
Mon-Sat 10-5
Mari Daniels - Lenore Mattell

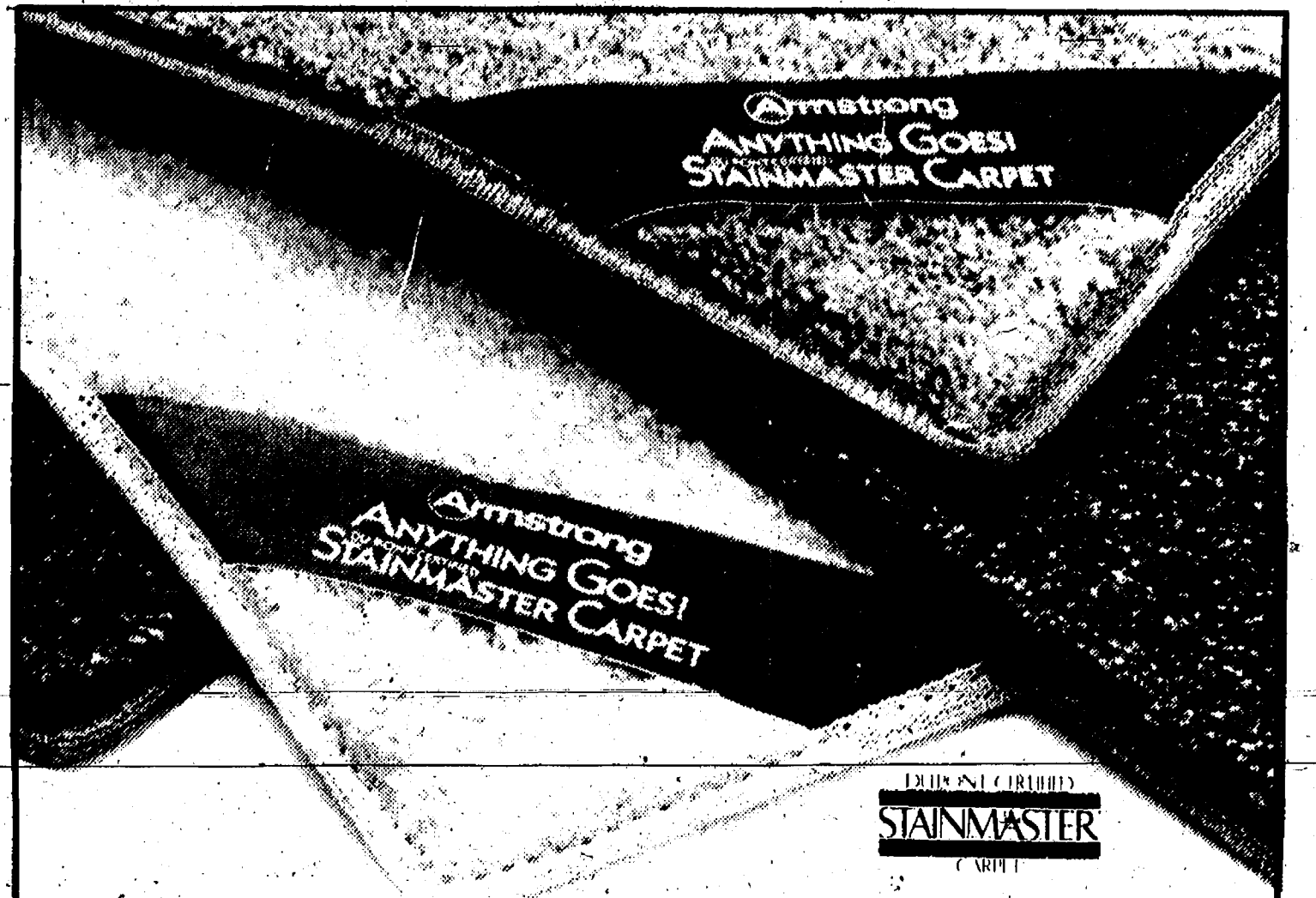

Sale on the Carpets with the Best Guarantees Against Staining and Matting

ANYTHING GOES! STAINMASTER CARPETS

The carpets with the best guarantees against matting and staining! All in today's most popular styles and colors.

STAINMASTER CARPETS BY ARMSTRONG

5-year DuPont-certified stain resistance in a variety of styles and great colors.

Now you can have the superior stain resistance of DuPont-certified Stainmaster® Carpets—plus Armstrong's 10-year guarantee against matting and crushing. All in Anything Goes!® Stainmaster® Carpets. An unbeatable performance combination!

And for a limited time, you can get extra big savings on these and other stain-resistant Armstrong carpets. Come and get 'em.

NOW FROM \$23⁹⁹ SQ. YD.
Includes 1/2" pad and installation

NOW FROM \$16⁹⁹ SQ. YD.
Includes 1/2" pad and installation

Armstrong

*DuPont certification mark for residential carpets meeting its quality standards.

Creative Carpets
and floorcovering

SALES AND SERVICE
• CARPET
• WOOD FLOORS
• SHEET VINYL
• COMMERCIAL FLOORS

237 Dino Dr. Suite A
Ann Arbor, MI. 48103

PHONE 426-5830

Store Hours:
Monday thru Friday
9:00 - 5:30
Saturday, 10 - 2
Evenings by Appointment

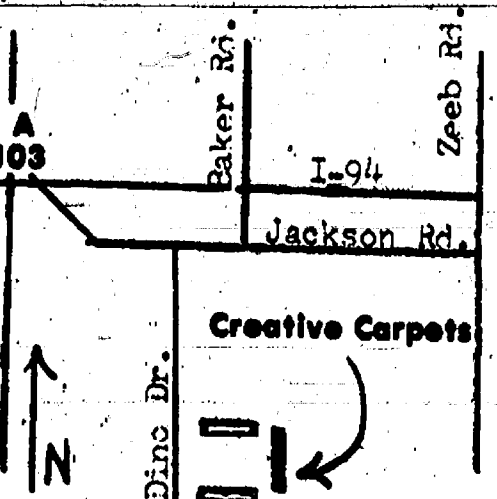

**We can help you
express your feelings of Easter joy
when we deliver your beautiful
Easter bouquet
or,
the traditional Easter Lily
... a symbol of hope and joy.**

Order your holiday flowers early ... call us or stop in ... we have a wide variety of fresh and silk arrangements, plants, planters, corsages and balloon bokas designed to celebrate Easter and the joy of spring!

Chelsea Greenhouse

Located in the scenic-Waterloo Recreation Area - off beautiful Waterloo Road

Charter Member

7010 Lingane Rd., Chelsea

Member
Teleflora

Established in 1901



Sylvan Won't Hold An Annual Meeting

Tell Them
You Read It
in
THE STANDARD

This year, for perhaps the first time ever, Sylvan township will not hold an annual meeting.

The township has opted to take advantage of a new state law that requires a resolution to be passed only if the township wants to have the annual meeting.

The annual meeting is normally used to discuss the budget for the coming year. However, that business will be taken up in a regular meeting this year.

Supervisor Don Schoenberg said he is against the idea of not holding the meeting. However, none of the township board members made a motion at the March regular meeting to hold the annual meeting.

"There's a lot of talk that there's no participation in local government anyway," Schoenberg said.

"Basically that's the reason the law was passed."



Ireland is the Land of Love, Legends and Laughter

There are many, many legends about St. Patrick's Day, about the Shamrock and the Blarney and the Leprechauns at play. And that most delightful story that God blessed the Emerald Isle with the Beauty of His Goodness and the Sunshine of His Smile, and how a dear, beloved Saint taught the Irish about God just by showing them a Shamrock that was grown on Erin's sod. He told them of the Trinity, the Living Three in One, the Holy Ghost... the Easter, and His Beloved Son... And all these lovely legends of the well-loved Irish race have given every Irishman A Very Special Place not only just in history but in everybody's heart. For of this old earth's laughter, the dearest, finest part is made of "smiling Irish eyes" and mirth-filled Irish jokes—and what a dull world this would be without God's Irish Folks.

—Helen Steiner Rice

COLE-BURGHARDT FUNERAL CHAPEL

214 EAST MIDDLE ST.
PHONE 475-1551



RURAL BUSINESS PARTNERSHIP, a new state program designed to spur economic growth in rural areas, held a public meeting at Chelsea Community Hospital on Monday. A dozen business leaders from the area took part in the meeting, which included a discussion of the merits

and drawbacks of the Chelsea industrial park. Left is Gretchen Waters of the Washtenaw Economic Development Council. Next to her is Chelsea Area Chamber of Commerce President Jackie Rogers.

Auto Accident Leaves Four With Injuries

Chelsea police are investigating an accident on M-52 near Chelsea Lanes last Monday, March 6 at 4 p.m. which left four people with serious injuries.

A northbound car driven by Carol M. Schulte of Manchester crossed the centerline into the southbound lane where it struck a car driven by Joan P. Vandegrift, 14325 Jerusalem Rd. Another vehicle driven by Clay Davis of Edmore was forced off the road onto the shoulder.

On impact, Schulte's car spun around and came to rest in a driveway at 1196 S.S. Main St.

Vandegrift's car also spun around and stopped facing north in the southbound lane.

Schulte's two children, Peter, 7, and Paul, 10, were also injured.

All four victims in the accident were taken to University of Michigan Hospital.

Chelsea police attempted to interview Schulte about the accident on Monday but were told by University of Michigan Hospital that she didn't remember what happened and that she was too ill to be interviewed.



CHELSEA CHAPTER of Students Against Driving Drunk (SADD) were given a contribution by the Chelsea Area Chamber of Commerce. The money will be used for the after-prom party at Chelsea Lanes. SADD President Chris Craig accepted the money from Dr. Richard Ernst, the chamber's Education Committee chair.

Severe Weather Seminar Slated Next Thursday at UAW Hall

The 13th annual Severe Weather Seminar will be held on Thursday, March 23 at the UAW Local 1284 Hall.

The seminar will begin promptly at 7 p.m. and will feature Dan Harsh, director of emergency management for Washtenaw county. In addition, Robert Snider, meteorologist for the National Weather Service, will speak. Harsh will show a film and slides

and discuss severe weather conditions, including tornadoes, and weather forecasting. The signs, warnings, precautions, and emergency procedures in the event of severe weather will also be discussed.

The seminar is being sponsored by the Chelsea Communications Club and UAW Local 1284. It is being held at part of Tornado Safety Week March 19-25.



YOUR DOWNTOWN FULL SERVICE FLORIST

ORDER EARLY FOR YOUR EASTER FLORAL BASKETS

475-3040

• Fresh Floral Easter Baskets.

• Corsages
• Blooming Plants

Delivery Locally and out of Town

"THE SYLVAN"
114 N. MAIN
CHELSEA, MI

New Extended Hours
M-F 9-5:30
SAT. 9-5:00

"The number one selling 286 laptop. Plus \$894 in free add-ons. That's more than I expected."

ZENITH INNOVATES AGAIN™

Save \$894 Today On Our "Three For The Road" Productivity Package!

1. The Zenith SupersPort 286™ — The number one selling battery-powered 286 portable* now gives you advanced desktop performance anywhere your business takes you. Plus maximum battery life. And a dazzling back-lit LCD screen for crisp text and superior readability.
2. ACT!® Software — With today's leading contact management software package, you can maintain schedules, update client profiles, write letters, track expenses and more...right on the spot. To give you optimum productivity from the optimum portable.
3. 2400 Baud Internal Modem — Installed Free! Now you can access your office files and databases no matter where you are. So you can enjoy the full measure of performance and portability you asked for. And any participating dealer listed below will install it free!

Offer Ends March 31, 1989

ZENITH data systems
AUTHORIZED DEALER

GET YOUR "THREE FOR THE ROAD" PACKAGE TODAY AT:

SYSTEM → → → → → → → →
→ → DIRECTIONS

COMPUTER SYSTEMS, SUPPLIES & TRAINING
105 EAST MIDDLE STREET • CHELSEA, MICH.
For Your Appointment, Phone 475-9173

"We Personalize Your Computer"



COMMUNITY CALENDAR

Monday—

Lima Township Board meets the first Monday of each month at 8 p.m., Lima Township Hall. advx14tf

Chelsea Recreation Council 7:30 p.m., fourth Monday of the month, Village Council chambers. 35tf

Chelsea Kiwanis Club meets every Monday, 6:30 p.m. at Chelsea Community Hospital.

Chelsea School Board meets the first and third Mondays of each month, 8 p.m., in the Board Room.

Chelsea Lioness, second Monday of each month at the Meeting Room in the Trustcorp Bank on M-52, Chelsea, at 7:30 p.m. Call 475-1791 for information.

Parents Anonymous Group, Chelsea, a self-help group for abusive or potentially abusive parents, Mondays, 7-9 p.m. Call 475-9176 for information.

Waterloo Area Historical Society Board of Directors meets the third Monday of each month 7:30 p.m., at Waterloo Farm Museum. For more information call Nancy Kaufman, 475-3692.

VFW Ladies Auxiliary, second Monday of each month, 7:30 p.m. at 105 N. Main St., Chelsea.

Chelsea Area Historical Society meets the second Monday of every month, 7:30 p.m., at the Chelsea Depot. New members welcome. Ph. 475-7047 for further information.

Women in Abusive Relationships, drop-in support group, 7-8:30 p.m., Chelsea Community Hospital, 775 Kresge House. 973-0242 or 24-hour crisis line: 995-5444.

Tuesday—

Sylvan Township Board regular meetings, first Tuesday of each month, 7 p.m. Sylvan Township Hall, 112 W. Middle St. advtf

American Business Women's Association 6:30 p.m. at the Chelsea Hospital, fourth Tuesday of each month. Call 475-2041 for information.

Olive Lodge 156 F&AM, Chelsea. Regular meeting, first Tuesday of each month.

Lima Township Planning Commission, third Tuesday of each month, 8 p.m., Lima Township Hall. advx30tf

Chelsea Village Council, first and third Tuesdays of each month, 7:30 p.m. advtf

Lions Club, first and third Tuesday of every month, 6:45 p.m., at Chelsea Community Hospital. Ph. 475-7324 or write P.O. Box 121, Chelsea.

Chelsea Rod and Gun Club regular meeting, second Tuesday of each month at the clubhouse, Lingane Rd. 49tf

Chelsea Rebekah Lodge No. 130 meets the first and third Tuesday of each month, at 7:30 p.m.

Chelsea Amateur Radio Club, Inc., fourth Tuesday of each month, 7 p.m., Trustcorp Bank basement.

Rotary Club, Tuesday noon, Woodlands Room, Chelsea Community Hospital. For more information call Dr. Frederik van Reesema, 475-3925, or Mark Cwiek, 475-3913.

Chelsea Chamber of Commerce Board of Directors meetings, second Tuesday, each month, noon, Chelsea Community Hospital, private dining room.

Downtown Development Authority, third Tuesday of each month, 8 a.m., in the Village Council Chambers. 7tf

Chelsea Village Planning Commission, fourth Tuesday of each month, at 7:30 p.m., 104 E. Middle St., second floor Council Chambers. adv36tf

Wednesday—

OES Past Matrons dinner and meeting at Senior Citizen site, North school, second Wednesday every month at 11:45 a.m. Ph. 475-1141 for reservations by Monday preceding meeting. -33-2

Friends of McKune Memorial Library meet the first Wednesday of every month, 7:30 p.m., at McKune Library. New members welcome.

VFW Post 4076 meeting second Wednesday of month, 7:30 p.m. VFW Hall, 105 N. Main.

Pittsfield Union Grange, No. 882, meets the second Wednesday of each month, 8 p.m. at Pittsfield Grange Hall, 3337 Ann Arbor-Saline Rd., Ann Arbor. 31tf

Chelsea Athletic Boosters, third Wednesday of each month in the teachers lounge at Chelsea High school, 7 p.m. Everyone is welcome.

OES meets first Wednesday of the month at the Masonic Temple, 113 W. Middle St., 7:30 p.m.

Toastmasters International, first and third Wednesdays at 12 noon in Woodland Room B at Chelsea Community Hospital. For information call Jim Birchler, 475-3913, or Brian Roe, 475-1311.

Fraternal Order of Eagles, Ladies Auxiliary No. 2154 meet second, fourth Wednesday of each month, 7 p.m., 7530 Jackson Rd.

Thursday—

Chelsea Rod and Gun Club Auxiliary regular meeting, second Thursday of each month, 7:30, clubhouse, Lingane Rd.

Chelsea Area Players Board meeting second Thursday of each month, 7:30 p.m., at Trustcorp Bank meeting room. For more information call 475-2829.

Substance Abuse Lecture Series: Meetings: 7:15 p.m. every Thursday; Chelsea Community Hospital, Dining Room. Series is open to the public to provide awareness and education regarding various aspects of alcoholism or other chemical dependence abuse.

American Legion Post No. 31. General meeting the first Thursday of each month at the post home, Cavanaugh Lake.

New Beginning, Grief Group first and third Thursday each month, 7:30-9 p.m., Family Practice Center, 775 S. Main St., Chelsea.

Knights of Columbus Women's Auxiliary, second Thursday of each month, 8 p.m. at K. of C. Hall, 20750 Old US-12.

Chelsea High School P. T. T. (Parents Teachers Together) third Thursday of every month in Board of Education Room.

Children's Story Hour every Thursday, at McKune Memorial Library, 10 to 10:45 a.m. Children 3 to 5 are welcome. Crafts and storybooks featured. Parents will be asked to volunteer from time to time. Holidays and bad weather conditions will follow Chelsea schools schedule.

Friday—

Senior Citizens meet third Friday of every month for pot-luck dinner, games and cards, 6 p.m. at Senior Citizen Activities Center at North School.

Saturday—

Pinckney Memorial American Legion annual St. Patrick's Day Dance and Pig Roast, 9807 Whitewood Rd. near M-36, Saturday, March 11, 7 p.m. - 1 a.m. Featuring the popular dance band "Easy" with Morris Lawrence. \$25 per couple includes dinner, dancing, beer and set-ups. For tickets call American Legion, 878-9522, Terry Smith, 878-9005, John Canning, 878-2534, Bob Trudell, 878-3300. advc42-4

Misc. Notices—

Parent to Parent Program: in home, friendly, visiting support system for families with children. Call 475-3305.

Parents Without Partners, support group for single parents. Youth activities, social events, discussion groups. For membership information, call recording at 973-1933.

Home Meals Service, Chelsea. Meals served daily to elderly or disabled. Cost per meal, \$2.60 for those able to pay. Interested parties call Ann Feeney, 475-1493, or Mary Erskine, 475-2821.

Chelsea Social Service, 475-1581, 2nd floor of Village Offices. Thursdays, 10 to 4, or if an emergency need at other times, call Linda at 475-7405 or Jackie at 475-1925.

Sexual assault counseling for victim, family, friend. Assault Crisis Center, 40009 Washtenaw, Ann Arbor, 994-1616, no charge.

FIA Community Center, open Mon.-Fri. for free services: food, clothing and financial assistance.

Alcoholics Anonymous group, every Tuesday, 12 noon, 2nd floor, 104 E. Middle St., Chelsea. A. A. Alonon meets every Saturday at 7 p.m., 2nd floor, 104 E. Middle St., Chelsea.

Domino's Approval

(Continued from page one) Additional debate centered on signage and parking spaces that would be allowed.

Domino's will be allowed to have two 18-square-foot signs on the building. Zoning inspector Rosemary Harok had suggested total signage of 40-50 square feet.

The pole and sign at the corner of the lot will be removed.

There was some argument as to whether seven or nine parking spaces should be required, but that was left to the decision of the planning commission. Village consultant Carl Schmitt had suggested that the Main St. curb cut be closed, which will have an impact on parking. Zoning board chairman Jerry Satterthwaite said he thought the curb cut should stay open to allow a better flow of traffic.

Fourth of July Fireworks Seem Certain This Year

Chelsea resident Harold Allen is planning a Fourth of July fireworks display that he says will be "60 percent bigger than last year."

Allen, president of Chelsea Community Fireworks, Inc., a non-profit organization, approached village council about the event on Tuesday, March 7. In past years, Allen and council have had their visible squabbles. This year, they seem to understand each other well enough that any problems might be minimal. Discussion was short. Council voted to allow the display if Allen meets the list of guidelines established last year.

Village president Jerry Satterthwaite said it was unlikely council would donate money toward the show. He was non-committal on a request by Allen to use a village backhoe to prepare the display at the fairgrounds.

The primary requirement, a \$3 million liability insurance policy naming the village as one of the insured parties, has not changed from last year. Final approval for the show will probably come at the last minute again because insurance companies won't commit themselves to a rate until a few days before the event.

"This is going to be one of the biggest shows around," Allen said.

"Last year we had 61 five-inch shells, this year we're planning 150. Last year we had three 10-inch shells, this year we're planning 10. It will be real obvious to everyone how much bigger this show is than last year's. We're also going to have all kinds of special shells. The finale will be increased by three times."

Allen has begun work on fundraising events as well, although many of them are in the initial stages. He said he'd like to have a raffle and sell t-shirts, among other activities. And he's hoping area businesses and individuals will contribute as well. He said he plans to approach organizations outside the village in areas such as Dexter and Manchester.

Allen said that last year he was \$461 short of covering the show, which is a fraction of what he lost two years ago.

Allen has also planned changes in how the fireworks are ignited. He said he wants to use a system that will eliminate five people from the actual firing process, which he hopes will improve the timing of the explosions.

"We'd like to have one go off every three seconds," he said.

"We want to make it a more productive show."

This will be Allen's third year of organizing the event on his own.

Homemakers

(Continued from page three) Door prizes were drawn and passed out. They were the pretty centerpiece on each table.

Present members are: president, Barb Wolfgang; vice-president, Georgia Myers; secretary, Elsie Heller; treasurer, Marge Plumb; Arlene Bareis, Helen Bareis, Katie Bauer, Pat Flinn, Arlene Grau, Barb Halst, Kay Heller, Leah Herrick, Diane Horning, Ruth Horning, Theresa Hunn, Vickie Kern, Marlene Lauder, Martha Luick and Kathy Powers.

Past members attending were Linda Ames, Lella Bauer, Nancy Bihlmeyer, Marcy Bollinger, Beverly Brass, Marie Colombo, LuAnne Heller, Arlene Honbaum, Dee Dee Koenigter, Wanda Koenigter, Penny Laier, Bea Ann Lesser, Judy Merkel, Debbie O'Conner, Holly Porter, Jean Satterthwaite and Shirley Trinkle.

The next meeting will be Tuesday, March 21, at the home of Barb Wolfgang. The group will be making tray favors.

Please Notify Us of Any Change in Address

Happy 70th Birthday March 18th P.W.

Standard Want Ads Get Quick Results.

Pre-Holy Week BAKE SALE

SATURDAY, MARCH 18
9 a.m. to 4 p.m.

FIRST CONGREGATIONAL UNITED CHURCH of CHRIST
121 East Middle St.
Fellowship Room

SPAGHETTI DINNER SATURDAY - MARCH 18TH

113 W. MIDDLE STREET
CHELSEA

DINNER HOURS
4:00 p.m. to 7:00 p.m.

\$5.00 FOR ADULTS
\$2.50 FOR CHILDREN

COME ENJOY GOOD FOOD

Sponsored by Olive Lodge F & A M, Chelsea Michigan, 1989
A portion of the profits will go to local charities.

Chelsea
Knights of Columbus

FISH FRY

All-you-can-eat!

FRIDAYS
Feb. 10-17-24 March 3-10-17-24

Take-outs Available
Serving 5-8 p.m.

DEEP FRIED FISH
Fries - Slaw - Roll
Children (under 12) \$3.00
Adults, \$5.00

ST. MARY'S SCHOOL HALL
400 Congdon St., Chelsea.

DISC JOCKEY

Music from the 40's-80's
Specializing in 50's & 60's Music

Country - Rock
Big Band and more!

Not just a D.J.

Call Jerry
475-1966

Reasonable Rates

JESUS IS LORD OVER CHELSEA, MICH.

Will you kneel to Him now? or later when it is too late?

FIRST ASSEMBLY OF GOD CHURCH - CHELSEA
14900 Old US-12 E (Across from Polly's)
ALL ARE WELCOME - 475-2615 - ANYTIME

N - Sun. School 9:45 a.m.; Sun. Service 10:45 a.m. - 6 p.m. Wed. 7 p.m. N

SUBSCRIPTION ORDER FORM

for

The Chelsea Standard

BY MAIL DELIVERY elsewhere in Michigan \$12.50
United States \$15.50

Name _____

Address _____

City _____ State _____ Zip _____

If you are not presently a subscriber, receiving your Standard by mail, clip and send with payment in advance to

THE CHELSEA STANDARD, 300 N. MAIN, CHELSEA 48118

We're Open Year 'Round

Pick up a copy today!

Evergreen

Seedling & Transplant List

Watch your next week's Standard!

BIRD SEED & BIRD FEEDERS

Complete line of

Fresh Fruits & Vegetables

Hand-Dipped All-Star ICE CREAM

GEE FARMS

14928 Bunker Hill Rd., Stockbridge (517) 769-6772

Open Year 'Round 9:30 a.m. till 5:30 p.m.
Directions: N. M-52 to North Territorial to M-104 W.
North Territorial 2 miles to Bunker Hill Rd.

Pioneer Craft Fair Set Saturday at Dexter High

Spring is on its way, so take a break before you begin those outdoor tasks and visit the 18th annual Pioneer Craft Fair. The Fair, which is sponsored by the Dexter Historical Society will be presented this coming Saturday, March 18, at Dexter High School, 2615 Baker Rd.

While the Dexter Pioneer Craft Fair is small in comparison to other craft shows presented throughout the area, this fair is considered to be one of the best. Small in size, it presented an opportunity for the public to converse with the demonstrators and a chance to really see the items presented, rather than having to peer between others in an attempt to see what is being crafted. Demonstration of each participant's craft is a pre-requisite of being accepted into the fair.

Attending this year for the first time will be Ken Tobias of Whitmore Lake. Helping Tobias will be his wife, Barbara. The Tobias table will be loaded with hand-made wooden items. Tobias has had a life-long interest in wood working and it shows in his work.

Some of the items Tobias will be showing and demonstrating will be a replica of an antique car, hand-turned wooden candlesticks and vases, as well as other toys. All of the toys that Tobias presents will be finished with vegetable oils, assembled without nails, and made of natural hard woods so they will be safe for small children.

At another table will be Helen O'Toole and Annette Anderson demonstrating the centuries old art of origami. If you have ever wondered how to fold paper into those intricate forms that represent cranes, frogs, and panda bears, check this out. This table will also have fiber baskets adorned with origami flowers.

Harriet Beach will return this year with her delightful pottery and will again allow hands-on demonstration for the kiddies. Ben Bower will also have a hands-on demonstration of pencil drawings for the kids. Let your youngsters try their hands at one of these two crafts. They just might surprise you.

The Fair is fortunate this year in being able to present the Ann Arbor chapter of the Embroiderers' Guild. The ladies manning this table will show how to do different needlework techniques. They will be showing needlepoint, pulled work, counted cross stitch and much more. This work will be demonstrated only, none of the work will be for sale.

There will be two booths with teddy bears this year. Hough of Ann Arbor will have both her delightful bears as well as some lovely bunny rabbits. Vaughn, also of Ann Arbor, will be showing how to assemble her bears and will discuss the old types of furs used for bears as well as the newer types of furs.

There will be scherenschnitte and silhouette cutting in one area. Soap making will be demonstrated in another space. Children, as well as adults, will be interested in learning how our ancestors provided soap for their homes. Instead of purchasing it at the supermarket.

Many of the regular artisans will also be participating at the Fair. There will be rug weaving, oil painting, ink etching, candlemaking, as well as many other crafts. There will be something for everyone as there will be nine new craftspeople at the show.

The baked goods table is always a popular space as the good cooks of Dexter will be preparing cakes, cookies, breads, pies, and candy for the public to purchase.

Dexter Heritage Guild will again offer a home-made lunch of knock-wurst, sauerkraut, German potato salad, hog dogs, desserts and beverages from 11 a.m. to 2 p.m. in the cafeteria.

To keep the show fresh and new, the committee searches throughout the year for new craftspeople to complement the old favorites. If you would like to know the procedure for being a

part of the show, have comments or questions, look for one of the committee members during the Fair. Each will be wearing a name tag. Committee members are Margaret Asmdill, Wana Baldus, Phyllis Crawley, Hazel Kaufman, Alice Pastalan, Rose Van Aken, and Betty Zabinsky.

Admission for the Fair will again be \$1.50 for adults, 50 cents for grades 1-12. There will be only one door prize

this year, with tickets available at booth 56. The prize this year will be a corn husk doll, our logo, by the very talented Mary Rush.

Please Notify Us
In Advance of
Any Change in Address

Meet The Manager Event Planned at Community Hospital

Chelsea Area Chamber of Commerce and Chelsea Community Hospital are sponsoring "Meet the Village Manager," at the hospital on Thursday, March 23.

The public is invited to meet Robert Stalker, II, and his family in the dining room from 5-6:30 p.m. Refreshments will be served.

Baton Corps

(Continued from page three)

and Rita Howard and a vocal coach. This Sunday Greg Stanley, Rita Howard, Susan Schmunk, Melissa Smith, Winston Howard, Chrissy Dunlap, Laurie Honbaum, Dani Clark, Leslie Ching, Kelli Murray, Kristie Hatch, Melody Smith, and Lindsey Williams will be cutting a tape at Trithart-Faber Music Studio. This tape will be used for the background music for the show. This will be the first and maybe only recording session that some of these 6-20 year-olds will ever experience.

For more information, tickets, coupons, etc., call Clara Smith, 475-8740.

L J Custom Decorating

426-2186

We can assist you to achieve a beautiful look for your home.

Linda S. Wyss
Interior Decorator

15 Years Experience

Everyone who books a ticket with Accent on Travel between Apr. 1-May 1 will be entered in our 5th Anniversary Give-Away.

Call
ACCENT ON TRAVEL
102 N. Main, Chelsea Ph. 475-8839

Don't face
the tax
laws alone.



We'll save you time. We'll save you money. And, we'll help you get the maximum refund you're entitled to.

H&R BLOCK DON'T SETTLE FOR LESS!

105 S. Main St., Chelsea Ph. 475-2752
8118 Main St., Dexter Ph. 426-4313

OPEN: Monday-Friday, 9 a.m.-9 p.m.
Saturday, 9 a.m.-5 p.m.

APPOINTMENTS AVAILABLE



PALMER FORD
MERCURY

HOME OF THE 48 HOUR
MONEY-BACK GUARANTEE

WE HAVE A FINANCE-SOURCE
THAT IS UNAVAILABLE
TO OTHER DEALERS!

Certain vehicles apply . . . ask for details

OPEN: MON. AND THURS. 'TIL 9:00 P.M.
SATURDAY 'TIL 1:00 P.M.

In Washtenaw County since April 15th, 1912

CHELSEA 475-1800 or 475-3650

Many More To Choose From!
OUR "BIG LOT" IS ALWAYS OPEN

Even after normal business hours! No salesman, no fences, no chains! Look at your convenience, then come back during business hours to make your best deal!

USED CAR HOTLINES PHONE 475-1800 or 475-3650



Danny Allen

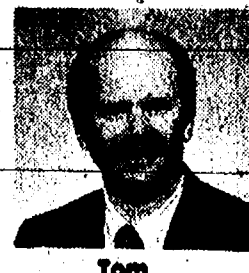

Tom Kern



Doug Patterson

YEAR	MODEL	PRICE	YEAR	MODEL	PRICE
1981	CITATION	Save \$	1986	ESCORT	\$4,995
1981	CHEVETTE	\$1,995	1985	TEMPO	\$4,995
1980	EAGLE	\$2,995	1984	DELTA 88	\$5,495
1980	OMNI	Save \$	1985	CAPRICE	\$5,995
1980	TORONADO	Save \$	1986	6000	\$5,995
1983	CITATION	\$2,995	1988	COLT	\$6,995
1981	SKYLARK	\$2,995	1986	STANZA	\$6,995
1984	LYNX	\$3,495	1987	TEMPO	\$7,995
1983	RELIANT S/W	\$3,495	1986	CENTURY	\$7,995
1985	ESCORT S/W	\$3,995	1986	F-150	\$7,995
1985	TEMPO GL	\$3,995	1988	ESCORT	\$8,495
1981	ARIES	Save \$	1985	CROWN VICTORIA	\$8,995
1984	ESCORT	Save \$	1985	GRAND MARQUIS	\$8,995
1982	GRAND MARQUIS	\$3,995	1986	COUGAR	\$8,995
1983	LTD	\$3,995	1987	TAURUS	\$8,995
1985	ESCORT	\$3,995	1988	TEMPO GL	\$9,990
1984	ESCORT	\$3,995	1986	AEROSTAR CONVER	\$9,995
1985	ESCORT S/W	\$3,995	1987	RAIDER 4x4	\$9,995
1985	ESCORT S/W	\$3,995	1988	DAYTONA SHELBY	\$10,900
1984	ESCORT	Save \$	1989	TEMPO ALL WHEELS	\$11,900
1983	FAIRMONT	Save \$	1987	C-10 SILVERADO	\$11,900
1984	COUGAR	\$4,995			



Don Poppenger, Sales Mgr.



Only minutes away. Located 1 mile north off I-94. Exit 159. Always a great selection. Warranties included with or available on most vehicles.

4.90% APR.
AVAILABLE

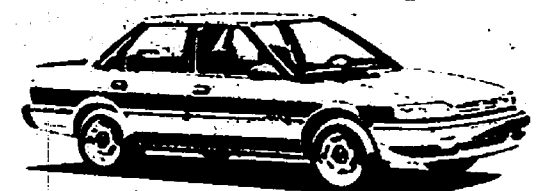

**BRAND NEW
1990 PRIZM**
Save 8 months appreciation. Stk. #861. 5-speed,
front-wheel, stereo/clock.
List\$10,302
Rampy disc553
NOW \$9749
Just add tax & plates

At Rampy Chevy/Nissan SPRING TIME IS DEALIN' TIME

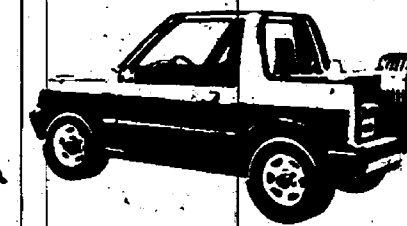

**5 TRACKERS
IN STOCK NOW!**
Fun In The Sun!

UP TO \$3,000*
FACTORY
REBATES

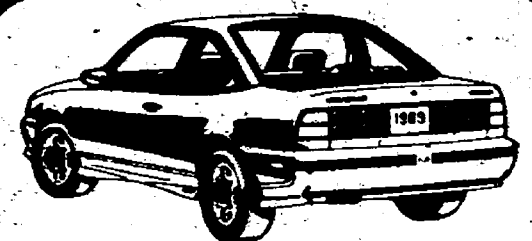

**BRAND NEW
CAVALIER Z-24**
Auto, air, power windows/locks, cassette with
equalizer, pkg. #3, loaded. Stk. #049.
List\$13,540
Rampy Disc1,142
Factory Rebate300
NOW \$12,098
Just add tax & plates



**BRAND NEW '89
FULL SIZE PICKUP**
INCLUDES FREE BOX LINER
V-8, Stk. #651, auto., p.s., p.b., rear step bumper,
2-tone paint.
List\$13,434
Rampy disc2,112
NOW \$11,325
Just add tax & plates



**30 NEW CUSTOM
VANS**
In Stock Now!
Great Selection - Great Prices
Some with color TV's, VCR's, rear air
& heat. See us before you buy.

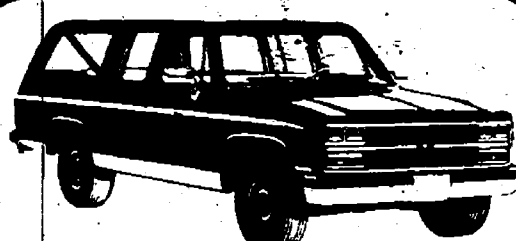

**SUBURBAN
10 In Stock Now**
All colors, all trims, all
trailing specials ready
to pull your travel trailer
or boat!

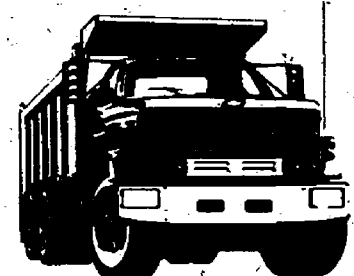

**150 NEW CHEVY TRUCKS
IN STOCK NOW!**
1/2 tons, 3/4 tons, Stakes, Dumps, Big
Dooleys, Extended Cabs, Trackers,
Suburbans, Vans, Blazers.
If Chevy makes it, we stock it!



**GEO
SPECTRUM**
70 GEO's In Stock Now!
**The Best EPA rated car
in the USA TODAY!**



**CHEVY CARGO VAN
LONG WHEEL BASE**
Automatic, PS/PB, radio, rear door glass, side
door glass, H.D. springs, aux. seats. Ready for
Work. Stk. #304.
List\$12,983
Rampy Disc1,334
NOW \$11,649
Just add tax & plates

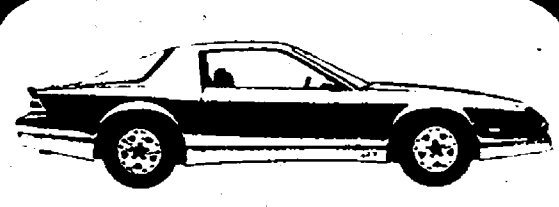

**BRAND NEW
CAMARO SPT. CPE.**
30 In Stock Now!
Auto., p.s., p.b., air, stereo/cassette, Option Pkg. II.
THINK SUMMER!
List\$13,096
Rampy disc1,815
Factory Rebate1,000
NOW \$10,270
Just add tax & plates



**ASTRO
PASSENGER VAN**
15 In Stock Now
5 - 7 - 8 Passengers.
Some with trailing pkgs.
Great Selection! Great Price!
DON'T DELAY!

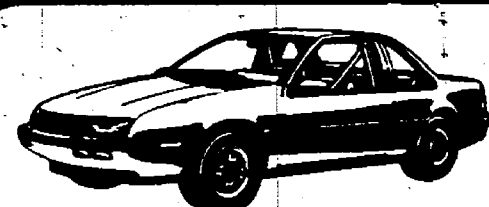

**BRAND NEW '89
BERETTA 2-DR.**
Rear window defogger, front wheel drive, cloth
seats, floor mats, power steering, power brakes,
pinstripe.
List\$10,836
Rampy disc768
Factory Rebate1,000
NOW \$9,068
Just add tax & plates

**OVER 120 OF
THE
CLEANEST
USED CARS
YOU'VE EVER
SEEN ON ONE
LOT!!**



**'89 S-10 BLAZER
4 x 4 DEMO**
Tahoe Pkg., 4.3 (V-6), automatic, air,
aluminum wheels, cruise, tilt, full factory
warranty, rustproofed.
List\$17,898
Rampy Disc1,803
Factory Rebate500
NOW \$15,595
Just add tax & plates

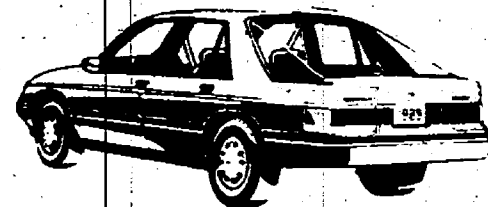

**BRAND NEW
'89 CORSICA**
Front wheel drive, auto., power steering & brakes,
air, stereo, rear defogger.
List\$11,587
Rampy disc1,000
Factory Rebate1,000
NOW \$9,587
Just add tax & plates



**BRAND NEW '89
S-10 "EL" PICKUP**
40 In Stock Now!
GM's lowest priced truck, all colors, some with
factory air. Remember last summer!
DON'T WAIT!

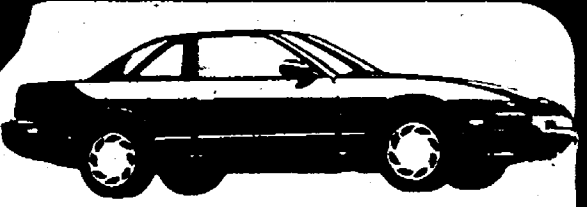

'89 240 SX
Choose from 10
**"BEAT THE SPRING
MARKET" BUY NOW!**
From **\$13,459**
Just add tax & plates



'88 PATHFINDER
Stk. #1623
Auto., air, V-6.
M.S.R.P.\$17,749
Rampy disc16,135
SAVE \$1,614
Just add tax & plates



'89 MAXIMA
Over 12 to choose from now!
Starting from
\$17,259
Just add tax & plates



'88 SENTRA E 4 DR.
Air, cloth, 5 speed. Stk. #1595
Only One Left!
RAMPY PRICE \$8,906
Just add tax & plates



**'89 REGULAR BED
PICKUP 4x4**
Power steering. Stk. #805
RAMPY PRICE \$9,764
Just add tax & plates



**'88 NISSAN
300 ZX 2+2**
Electronics, leather, interior, air, auto. Stk. #1298.
List\$26,246
Rampy disc1,009
Factory Rebate3000
NOW \$22,237
Just add tax & plates



'89 STANZA E
Auto., power steering. Stk. #103.
M.S.R.P.\$12,849
Rampy Price\$10,989
SAVE \$1,860
Just add tax & plates

GM TRUCK FACTORY REBATE
S-10 EL\$500
S-10 PICKUP\$750
S-10 BLAZER\$500
CAB & CHASSIS\$600
FULL SIZE PICKUPS
FREE AUTOMATIC
TRANS.

**WASHTENAW COUNTY'S
LARGEST**
SERVICE DEPT. • BUMP SHOP
PARTS INVENTORY • WE SERVICE
WHAT WE SELL

~ HOURS ~
MONDAY & THURSDAY
'TIL 9 PM
TUES., WED., & FRI.
9 AM-6 PM
SATURDAY 9 AM-4 PM

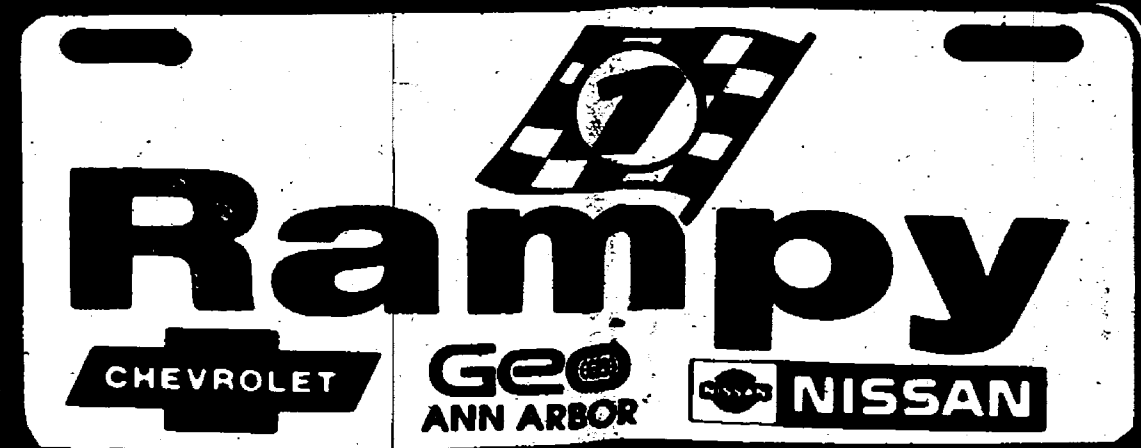

**5515 JACKSON RD.
AT WAGNER
ANN ARBOR
663-3321**

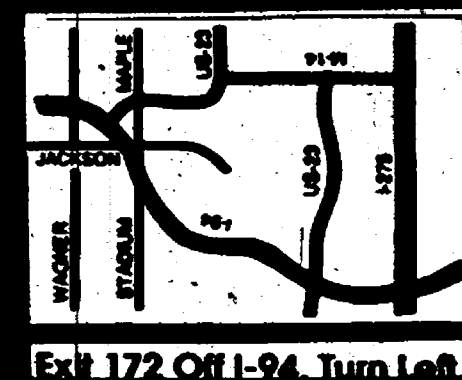

GM CAR FACTORY REBATES
CAMARO\$1,000
CELEBRITY 4 cyl\$750
BERETTA\$1,000
CELEBRITY 6 cyl\$600
CAVALIER\$300
CORSICA\$1,000

March!!!
THE IDES OF MARCH NO LONGER THREATEN.
 But April 15th does. Time is short.
 For Tax Return preparation service
 call Carl Willoughby
426-7800
6242 ACCOUNTING
 6242 Dexter-Ann Arbor Road
 Member Nat'l Assoc. Tax Practitioners
 and Nat'l Society of Public Accountants



**RAIN BARREL
 ANTIQUES**

114 N. Main (Sylvan Bldg.)
 Chelsea, Mich. (313) 475-5755
 Mon. thru Sat., 10-5

SUSAN SUMMERS NANCY DIETRICH

MOONLIGHT MADNESS
 Thursday, March 17—7 to 9:30
 MANY ITEMS ON SALE

**Area Students
 Earn Degrees
 From MSU**

Several area students received degrees from Michigan State University at winter term commencement. Chelsea students included Laura J. Anderson, 13702 Old US-12, bachelor's degree in criminal justice; David D. Kiel, 6000 Stoffer Rd, bachelor's degree in building construction management; Glenn A. Prinzing, 421 Chandler St., bachelor's degree in building construction management; and Robert D. Pulcifer, 14001 Riker Rd., master's degree in English-community college. Dexter-area students included Robert Stackhouse, 10144 Flemming Rd., bachelor's degree in communications; and Beth E. Waggoner, 2850 N. Parker Rd., master's degree in packaging. Pinckney-area students included Kim A. Goddard, 3245 Shawnee Trail, bachelor's degree in child development; and Teresa L. Novak, 11855 Algonquin, master's degree in agriculture.

**Kiwanians
 Plan Easter
 Flower Sale**

Chelsea Kiwanis Club Easter weekend Flower Sale will be held at Heydlauff's on N. Main St. Friday and Saturday, next week, March 24 and 25. Hours are from 8:30 a.m. to 12 noon, and 3 to 5:30 p.m. Friday and from 8:30 a.m. to 4 p.m. Saturday. A large variety of flowers and plants will be offered, supplied by Walt and Sandy Zeeb, Chelsea Greenhouse. Dave Pruess is chairman of this year's event, in which almost every Kiwanian will be working during the two days. Money earned by Kiwanis projects is given by the club to numerous worthwhile community projects, which include, among others, Chelsea Area Transportation Service (CATS bus), Chelsea Social Services, Faith in Action, the Depot Association, and Students Against Drunk Driving (SADD), and high school scholarships.

Give a
 Gift Subscription to
 The Chelsea Standard!

The Chelsea Standard

Section 2

Chelsea, Michigan, Wednesday, March 15, 1989

Pages 9-24



CHelsea RESIDENT DAYLE WRIGHT gave a talk on nutrition entitled "You Are What You Eat" to Enrichment Triad students at South and North Elementary schools on Friday and Monday. Wright stressed the im-

portance of a balanced and varied diet to the youngsters. Wright is one of a series of speakers who are donating their expertise to the youngsters. Students who were interested in the topic signed up.

**Sheriff's Deputies Busy With
 Many Personal Injury Accidents**

At approximately 9:30 p.m. Friday, March 10, a vehicle driven by Damian Andrew Marzec of Chelsea was travelling eastbound on Waterloo Rd. at what deputies described on the accident report as an excessive rate of speed.

Marzec apparently lost control on a curve, just east of Clark Lake Rd., the vehicle slid sideways and exited the roadway, sheared off a tree, the report indicates. The vehicle was airborne for about 60 feet, then impacted a large tree on the vehicle's right rear, the report notes.

Apparently, the injured driver was transported to Chelsea Community Hospital by a friend, hospital authorities notified police.

The driver was issued a citation for careless driving.

A spectacular crash during which the vehicle driven by Timothy Lloyd Hodges of Gregory left Roepke Rd. in Lyndon township at 3:20 p.m. Wednesday, March 8, crashed and burned, just north of M-52, sent the driver to Chelsea Community Hospital, transported by Huron Valley Ambulance.

Lee Ann Shanahan reported that, prior to the arrival of the Chelsea Fire Rescue team, four neighborhood residents pulled the seriously-injured driver from the burning vehicle, after prying a door.

Ice Remains a Problem
 Anne Louise Zuehlke of Chelsea told deputies she was westbound on Roe Rd., at 10:40 p.m. Monday, March 6,

when she rounded a curve, hit a big patch of ice and lost control of the vehicle, which slid off the road and struck a tree.

William Delbert Boike of Grass Lake said he was unable to see brake lights on the vehicle in front of him, because of the sun's rays, at 8:15 a.m. Thursday, March 9.

Driving on Jackson Ave., one-half mile east of Staebler Rd., Boike's vehicle struck a second vehicle driver by Paul Firehammer of Ann Arbor, the accident report explained.

Firehammer was attempting a left turn into a private drive when the Boike vehicle struck the rear of his automobile, according to the report.

**MOONLIGHT
 MADNESS**

FRIDAY, MARCH 17

7:00 TO 9:30 P.M

20% OFF ENTIRE STOCK

(If it has **GREEN** on it, take an additional 5% off)

VOGEL'S & FOSTER'S

We Will Be Closed from 3 to 7 p.m. Thursday, March 17th.

SPORTS

Let's Go

Bulldogs!

Wayne Welton Named Interim Athletic Director

Chelsea High school teacher and coach Wayne Welton has been named the district's athletic director on an interim basis.

According to superintendent Joe Piasecki, Welton was selected from among six candidates who officially applied for the position. He may or may not be offered the job for good later this spring.

Welton takes over for Larry Reed, who resigned after 13 years in the district to take a job as pool director at Cummins.

"We're excited about Wayne taking the job," Piasecki said.

"He's well-known, he grew up here, has many friends, and gets along well

with the coaches."

For the spring, Welton will be a half-time athletic director in the morning. He'll teach his normal schedule in the afternoon, and be allowed to remain as baseball head coach this spring.

After about six weeks the position will be re-evaluated, Piasecki said. If the district is pleased with Welton's job, and Welton wants to continue as athletic director, he's likely to have the job on a permanent basis. If not, the district is likely to search outside the district.

"What we're really concerned with is getting through the spring," Piasecki said.

"The district has some obvious discussing to do about our philosophy concerning the position, and wages. Traditionally we have thought the athletic director should not be a coach. If Wayne is the permanent athletic director, would we consider it? We'll be able to work those things out over the next six weeks."

Welton is also an assistant football coach and has been a key part of head coach Gene LaFave's staff.

Terry Curtis has agreed to move full-time to the high school to teach Welton's morning classes. Ann Schaffner will take over Curtis' classes at Beach Middle school.

"We wanted to do the least disruptive thing for the kids," Piasecki said.



BEACH MIDDLE SCHOOL eighth grade volleyball team has had a successful season. In the front row, from left, are Julie Durst, Shaunti Vadlamudi, Teresa Hurst, Melissa Colvin, Michelle Schertzing, and Lisa Monti. In the middle row, from left, are Sandy Schmid, Melissa Thiel, Monica Hansen, Sarah McKeighan, Gretchen Knutsen, and Liz Sager. In the back, from left, are manager Amber Sowards, Jill Heim, Katie Neal, Becky Pryor, Molly Dilworth, Emily Carty, Heather Wynn, and coach Ann Schaffner.

Dog Tankers Show Improvement At Competitive State Meet at U-M

Chelsea Bulldog swimmers took part in the class B state meet at the University of Michigan last week-end to close out their season.

"Once again, the boys showed much improvement, which was the story of much of the season," said Chelsea coach Dave Jolly.

Chelsea's only point in the meet came when Garth Girard placed 12th in the 500-yard freestyle.

"When I told people that Garth would break five minutes there were many skeptics," Jolly said.

"Garth trained like a champion all season and truly deserved 12th place," Girard's time was 4:59.27.

Girard also participated in the 200 freestyle where he placed 14th with a time of 1:51.29.

The medley relay team of Brett Paddock, David Oesterle, Girard, and Dirk Colby, "crushed all their goals," by placing among the top 20.

"It was truly unbelievable when those guys swam on Friday," Jolly said.

"Their 1:45.15 was extremely fast. Probably the biggest reason for their

success was the effort of Dirk Colby as the anchor. His time of 22.98 seconds was super human considering he was only going 35 seconds at the beginning of the year."

Jolly said the most difficult part of the meet was watching an off-performance by Paddock on Friday.

"His improvement over the course of the season was excellent, but everyone has an off-day and Friday was Brett's."

Paddock finished 14th in the 200 individual medley in 2:07.21 and 15th in the 100 backstroke in :58.31.

Another highlight for Jolly was the performance of Oesterle in the 100 breaststroke, where he finished with a personal best time of 1:04.42, good for 19th place.

"David has made marked improvement in his stroke over the last six weeks," Jolly said.

"He's quite a leader and I look for him to be a big factor in the team's success next year."

Holland Christian dominated the field while Southeastern Conference foe Milan finished a distant second.



JAMIE BASSO qualified for the diving portion of the class B state swim meet last Friday at the University of Michigan.

Bareis, Dittmer Keeping Pace At Adrian College

Chelsea's Mark Bareis is averaging four points per game through 23 basketball games at Adrian College.

Bareis' numbers also include a 1.5 rebound average, and a 1.0 assist average. He has started two games.

Dexter's Daryl Dittmer is averaging 9.5 points and 5.6 rebounds. He has started 17 games.

Bulldog Softball Program Provides Fine Talent for College Teams

While most high school softball programs would feel fine about having one former player on a college team, the Chelsea Bulldog program can boast of 11 who are having success in the college ranks.

No less than seven former Bulldog pitchers are starters.

Former all-stater Beth Unterbrink and Chris Defant each start at the University of New Mexico. Unterbrink recently defeated the University of Michigan 6-1 while limiting the Wolverines to four hits.

Kelly Hawker, another Chelsea all-stater, is the senior starter for Wayne State University. She was a second-string All-American last year and was also named to her all-conference squad.

Yet another all-stater, Pam Brown, is a starting pitcher at Grand Valley State University this season.

Joanne Tobin is a senior starter for the University of West Florida. She had a 28-5 record a year ago.

And two of last year's Bulldogs are expected to be starters for their respective teams. Peggy Hammerschmidt is attending the University of Detroit and Jenny Pichlik is at Oakland Community College.

The bonanza of ex-Bulldogs playing in college is not limited to pitchers. Former all-stater Anne Weber is starting at second base at Siena

Heights while her former teammate, Jennifer Cattell, starts at second base for Albion College. Cattell set a base-stealing record last season.

Another member of last year's team, Alisha Dorow, is expected to compete for the starting second base job at Penn State University. Dorow was an all-state shortstop and an academic all-stater.

Angie Defant, Chris' younger sister, has transferred to the University of Detroit, where she will compete for the catcher's job.

This year's Bulldog team should

also provide more talent for the collegiate level. There are eight seniors, and four of them are pitchers.

About 14 million or 28 percent of all women workers in non-agricultural industries held part-time jobs (less than 35 hours a week) in 1987, according to the U. S. Labor Department. Seventy-nine percent of the part-time workers were employed on a voluntary basis. Almost two-thirds (65.2 percent) of all part-time workers were women.

Young Wrestlers Earn Medals At Jackson County Western

Chelsea freestyle wrestling team competed at Jackson County Western last Saturday, March 11 and 13 members came home with medals.

Twenty-seven members participated.

In the 9-10 age group, first place went to Brent Young, and Mike Alber, and Andrew Kargel placed second.

In the 13-14 group, Kevin McCalla and Colby Skelton each took first place; Tim Wescott, Paul Taylor, Vince Stahl, Jason Szostak, Shane Herbert, and Matt Herbert each took second; and Andrew Parker and Matt Dymond each were third.

Others competing included Dan Alber, Kevin Bloemensaar, John Bobo, Jeremy Feldkamp, Casey Wescott, Gary Farmer, Cameron

Farmer, Tom Poulter, Rick Hower, Joby Setta, Chris Kargel, Brian Cunningham, Bryndon Skelton, and Rourke Skelton.

The wrestlers compete Saturday at Brooklyn Columbia Central.

30-and-Over Basketball

	W	L
Lyon Auto	8	1
BookCrafters	6	3
3-D Sales	6	3
Wazoo Annex	6	3
Chelsea Big Boy	5	4
Cubs AC	3	6
Victory Lane	2	7
Malloy Litho	0	9

Results of March 12
Lyon Auto 51, 3-D 50; BookCrafters 61, Wazoo Annex 57; Big Boy 64, Cubs AC 61; Victory Lane 55, Malloy Litho 49.

Schedule for March 19
BookCrafters vs. Lyon Auto 12:30
Wazoo Annex vs. Malloy Litho 1:45
Victory Lane vs. Big Boy 3:00
Cubs AC vs. 3-D Sales 4:15

Standard Want Ads
Get Quick Results!

MICHIGAN DEER SPECTACULAR
March 17-19 Lansing Center
(opens 4 p.m., 3/17)
• All New Hunting Seminars • World Record Bow
Arrow Deer Shown • 130 Exhibits • Trophy Deer
Elk, Spike Buck Contests • Duck/Dog Trophy Collec-
tion • Turkey Calling Contest • Bow Tryout Area
Youth \$2.50 Hunting Gear For Sale
Adults \$5.00 On the Show Floor
Hotel Reservations - 517-482-0188
Mention MI Deer Spectacular for special rates
517/323-2807 313/669-4750

Frontier mechanical Inc.
STATE LICENSE NO. 81-08525
PLUMBING & HEATING
COMMERCIAL • RESIDENTIAL • INDUSTRIAL
C. JERRY PICKLESIMER
MASTER PLUMBER
16791 WINTERS RD., GRASS LAKE, MI 49240
313-475-2380

State Licensed and Insured
JERRY HANSEN & SONS
ROOFING & SIDING COMPANY
Phone (313) 994-4232
P.O. Box 2123, Ann Arbor, Mich. 48106
ALL TYPES OF ROOF REPAIRS, SIDING, GUTTERS
DOWNSPOUTS INSURANCE WORK
27 Years Experience

You are invited to a all-you-can-eat
Mountain OYSTER FRY
Tuesday, March 21st
from 6 until 10 p.m.
at
The Aura Inn
11275 Pleasant Lake Rd., Manchester
Potato Salad • Cole Slaw • Dinner Roll

SNOW'S SUGAR BUSH
SPRING MAPLE SYRUP FESTIVAL
Invites you to join us for
ALL YOU CAN EAT
PANCAKES, FRENCH TOAST, OR WAFFLES, AND SAUSAGE
Featuring Snow's "down home" cooking and our own pure maple syrup
ALL NEW EATING FACILITIES
Experience an old fashioned tradition. Take in the color and aroma of maple syrup making. Watch the entire process from sap to syrup. Its old time fun the whole family will be sure to enjoy.
A GREAT FAMILY OUTING!
Adults \$3.95 Children 5 and under \$2.00
Thurs & Friday • Senior Citizen & School Groups Special \$2.95
March 2nd through April 16th
Open Thurs. - Sunday each week
Thurs., Sat. & Sun. 8:00 am - 4:00 pm
Friday till 9:00
3188 Plains Road
Mason, Michigan
(517) 676-2442
or 676-1653
Felling Barn Horse-Drawn Wagon Rides

YOU DESERVE A THUNDERBIRD!
ONLY \$248⁰¹ PER MONTH
Closed end non-maintenance lease. 60 months. Total payments of \$14,888.60 with \$1,000 down. \$250 refundable security deposit plus 1st month payment on delivery plus 4% use tax, lic. and title fee in advance. Lessee has no obligation to purchase car at lease end but may arrange to purchase car at a negotiated price with the dealer. Total mileage allowed 60,000 miles, penalty over 60,000 - .06 per mile. Lessee responsible for excess wear and tear.
FALS
FORD AUTHORIZED LEASING SYSTEM
PALMER FORD - MERCURY
FORD MERCURY
OPEN: MON. AND THURS. 8:30 A.M. 'TIL 9:00 P.M., TUE., WED., AND FRI. 8:30 A.M. 'TIL 6:00 P.M., SAT. 'TIL 1 P.M.
SERVICE OPEN SATURDAYS TOO!
In Washtenaw County since April 15th, 1912
CHELSEA 475-1301
Named Car of the Year By Motortrend Magazine!

BOWLING

Split Weekenders League

Standings as of March 8

	W	L
Easy Rollers	50	33
Renegades	47	41
Four W's	47	41
Hi Rollers	46	42
Spare Timers	46	42
B-Sers	45	43
Hi Hopes	44	44
Pin Heads	42	46
JOBIL	41	47
Red Carpet Kelm	41	47
Kalamas	40	48
Dazed & Crazy	40	48
Dire Strikes	40	48
M & M's	39	49
Scouters	38	50
B-J's	38	50
Sweet Things	38	50
Stickers	38	50
Male, high games: B. Winters, 520; H. Smith, 512; C. Collins, 500; M. Leidner, 498; H. Pearson, 498; R. Brugh, 486.		
Female, high games: P. Delano, 185; T. Loser, 178; S. Barker, 171; J. Brugh, 163.		
Female, high series: T. Brookshire, 478; T. Loser, 467; J. Brugh, 466; S. Barker, 443; R. Sowards, 435; P. Leidner, 432.		

Wednesday Outlets League

Standings as of March 8

	W	L
Stivers	73 1/2	28 1/2
Kaiser's Excavating	72	40
So Ho's	63 1/2	49 1/2
Chelsea Lanes	61 1/2	49 1/2
Indoor Comfort	57	55
Action III	48 1/2	63 1/2
The I Don't Knows	42	70
Team 8	21	61
Ind. games over 400: C. Wade, 185; M. Wilson, 182; V. Wurster, 181; D. Stetson, 178; D. Vargo, 174; M. Moore, 174; S. Weber, 169; T. Perdue, 167; R. Danielson, 167; J. Hafner, 167; J. Montgomery, 166; W. Kaiser, 158; K. Lyerla, 156; C. Bogdanuk, 151; G. Beeman, 148; S. Wetzel, 147; L. Newhouse, 145; D. Keizer, 144; M. Stump, 143; D. Richards, 141.		
Ind. series over 400: D. Stetson, 520; M. Moore, 503; M. Wilson, 483; V. Wurster, 482; C. Wade, 477; J. Hafner, 470; S. Weber, 469; W. Kaiser, 448; R. Danielson, 447; D. Vargo, 439; K. Lyerla, 434; G. Beeman, 421; D. Keizer, 420; P. Perdue, 403.		
Star of the week: M. Moore, 128 pins over average for series.		

Junior House League

Standings as of March 9

	W	L
Village Motors	50	22
3-D Sales & Service	45	23
Smith's Service	50	27
Mark IV Lounge	50	27
Chelsea Woodshed	49	28
Jenex	45	32
Strikers	45	32
Little Wack Excavating	44	33
Chelsea State Bank	43	34
Pring Shop	40	37
V. C. Dogs	37	40
Associated Drywall	30	47
Washtenaw Engineering	29	48
Chelsea Lanes	28	49
Bauer Builders	27	50
K & E Screw Products	20	57
Vogel's Party Store	18	59
Ind. high games: M. Frinkle, 238; G. Burnett, 235; J. Layher, 232; D. Clark, 228; G. Leonard, 225; R. Guenther, 222.		
Ind. high series: M. Frinkle, 637; D. Clark, 638; R. Ringe, 611; R. Guenther, 600; D. Petsch, 554; G. Leonard, 548.		

Senior Fun Time League

Standings as of March 8

	W	L
Ten Pin	68	40
The Green Ones	62	46
The Three J's	59	49
Gochaneur & Jean	58	50
Herb's Harem	57	51
Two S's & K	56	52
Carl & Girls	56	52
All Bad Luck	55 1/2	53 1/2
Bowling Splitters	43	65
Marie's Gang	50 1/2	57 1/2
Currys & Bill	47 1/2	60 1/2
Waterloo	45	63
Strikers	42	66
Go Getters	41	67
Men, high series: Ed. Curry, 509; H. Norman, 467; A. Snyder, 468.		
Men, high games: Ed. Curry, 179; H. Norman, 168; A. Snyder, 167; H. Norman, 167; A. Beaman, 163; D. Bauer, 167; H. Gochaneur, 158; C. Lentz, 152; H. Herkau, 152.		
Women, high games: M. Eller, 436; M. Barth, 420; A. Hoover, 418.		
Women, high series: M. Eller, 153; 140; M. Barth, 148; A. Hoover, 146; H. Brooks, 143.		

Rolling Pin League

Standings as of March 7

	W	L
Tea Cups	70 1/2	29 1/2
Kookie Kutters	58	41
Grinders	50	49
Lollipop	54 1/2	45 1/2
Basiers	54 1/2	45 1/2
Happy Cookers	53	50
Blenders	51	52
Sugar Bowls	48	55
Coffee Cups	40 1/2	63 1/2
Pots	38	70
400 series: G. Clark, 510.		
400 series: S. Ringe, 482; L. Wacker, 451; D. Stetson, 442; C. Stoffer, 431; P. Wurster, 406; E. Winstead, 406; J. Lindmeyer, 406; J. Rosenreiter, 419; B. Van Gorder, 409; D. Klink, 408; L. Porter, 406; C. Ramsey, 407; I. Fouty, 411; J. Cavender, 404; B. Parish, 404; M. Hanna, 406; M. Nadeau, 431; J. Staphish, 477; R. Musbach, 411; B. Wolfgang, 439; R. Horning, 412.		
140 games: D. Stetson, 161; L. Wacker, 165; 152; C. Stoffer, 156; 146; S. Ringe, 170; 167; F. Wurster, 141; J. Rosenreiter, 151; B. Van Gorder, 146; J. Lindmeyer, 172; 147; E. Winstead, 174; 168; 142; L. Porter, 147; 138; J. Cavender, 144; 141; 1; Fouty, 154; C. Ramsey, 175; 156; D. Klink, 162; 154; G. Clark, 156; 158; 147; M. Hanna, 180; 150; J. Staphish, 156; 143; R. Musbach, 150; M. Hanna, 174; 158; J. Van Meer, 149; B. Parish, 171; 142; P. Horok, 145; B. Wolfgang, 156; 153; M. Plumb, 161; R. Horning, 154.		

Chelsea Lanes Mixed League

Standings as of March 10

	W	L
Wild Four	115	81
Chelsea Salspra	112	82
The Cheesnuts	113	83
Liger	98	98
Los Amigos	98	98
Howlett's Hardware	94	102
The Lakers	79	117
R. S. Maint. & Repair	71	126
Women, 425 series and over: B. Kaiser, 546; M. Brederitz, 451; M. Gipson, 501; C. Schulze, 429; J. Schulze, 454.		
Men, 475 series and over: T. Schulze, 494; J. Richmond, 495; B. Martin, 488; R. Schulze, 497; T. Wade, 500.		
Women, 150 games and over: L. Martin, 154; B. Kaiser, 152; 178; 186; L. Schulze, 158; M. Brederitz, 154; 164; M. Stoffer, 170; M. Gipson, 162; 161; 178; C. Schulze, 153; J. Schulze, 157; 169; A. Schmidt, 168.		
Men, 175 games and over: J. Richmond, 193; R. Schulze, 191; D. Schulze, 179; D. Dascola, 186; T. Wade, 178; M. Schmidt, 188.		

Leisure Time League

Standings as of March 9

	W	L
Mizfits	67 1/2	40 1/2
Country Belles	64	44
Shud-O-Bens	54 1/2	54 1/2
Fifty & Nifty	54	54
Late Ones	52 1/2	55 1/2
Alley Kats	51	57
Chatter Boxes	48 1/2	61 1/2
Jenex But Goodies	45	62
Sweet Rollers	34	74
400 and over series: C. Fischer, 416; P. McVittie, 414; R. Rude, 409; K. Haywood, 413; B. Kies, 483; Julie Kuhl, 476; L. Porter, 454; J. Cavender, 406; M. Birtles, 483; M. Kolander, 428; E. Winstead, 476; R. Horning, 487; E. Heller, 502; C. Collins, 438; M. Broshan, 414; J. Van Meer, 410; B. Parish, 408; C. Hoffman, 498.		
140 and over games: C. Fischer, 186; P. McVittie, 150; R. Rude, 152; 177; 160; B. Kies, 197; 150; M. R. Cook, 151; D. Hafner, 159; V. Bries, 143; Julie Kuhl, 155; 155; Judy Kuhl, 160; L. Porter, 157; 147; J. Cavender, 153; M. Birtles, 180; 144; 179; M. Kolander, 154; E. Winstead, 169; 151; R. Horning, 157; 149; 161; E. Heller, 169; 177; B. Broshan, 145; 155; M. Hanna, 157; B. Parish, 155; 138; P. Weigang, 143; J. Rude, 147; C. Hoffman, 144; 160; 165.		

Junior House Ladies

Standings as of March 7

	W	L
CIMC	115	74
Palmers	106	83
Slender You	100	89
Bollinger Sanitation	91	98
Cook's Grocery	80	99
Klink Excavating	80	100
Jim's Scrap & Iron	80	100
Gregory Inn	76	113
Games of 140 and over: P. Lesser, 168; M. Maltre, 147; T. Mannor, 142; 152; A. Pearson, 151; 170; 142; D. Klink, 157; 170; C. Hasenkamp, 140; S. Klink, 178; G. Rank, 143; J. Seyfried, 154; M. Ritz, 140; J. Lonskey, 155; 164; M. Liebeck, 142; A. Rowe, 151; B. Mahler, 144; 148; 159; S. Friday, 194; 152; 140; M. Brederitz, 164; 158; K. Stepp, 168; 148; 170; D. Haworth, 189; M. Cook, 145; 141; L. Clouse, 140; 148; M. Miller, 172.		
Series of 400 and over: T. Mannor, 409; A. Pearson, 478; D. Klink, 460; C. Hasenkamp, 402; S. Klink, 443; J. Lonskey, 459; A. Rowe, 401; B. Mahler, 401; S. Friday, 401; M. Brederitz, 434; K. Stepp, 485; D. Haworth, 497; M. Cook, 418; L. Clouse, 418; M. Miller, 433.		

Chelsea Suburban League

Standings as of March 8

	W	L
Sparty's Gals	121	65
D. & E. Enterprises	114	68
Tower Mart	117	72
Chelsea Lanes	107	82
The Doughnut Shoppe	101	88
Chelsea Pharmacy	99	90
Ann Arbor Centeries	99	100
Bauer Builders	89	100
Flow Eay	74	108
After Hours Lock Service	73	116
D. D. DeBurring	67	108
Big Boy	72	117
Games of 155 and over: K. Walker, 156; S. Walz, 178; M. A. Walz, 210; 168; D. Richmond, 155; M. J. Gibson, 187; D. Collins, 146; 156; S. Jackson, 191; S. Bush, 158; 178; C. Miller, 158; M. Stafford, 164; 159; 156; T. Bush, 155; 164; K. Bauer, 215; 180; 177; K. Powers, 157; 157; G. Williamson, 183; 180; 171; M. Birtles, 187; W. Gardner, 178; 181; 179; B. Ringer, 187; K. Correll, 185; 186; J. Hanna, 156; L. Leonard, 187; K. Ellsworth, 166; 169; M. Lane, 187; C. Underhill, 158; P. Harok, 191; 164.		
455 series and over: M. A. Walz, 520; M. J. Gibson, 422; S. Jackson, 478; B. Bush, 474; M. Stafford, 479; T. Bush, 468; K. Bauer, 572; K. Powers, 467; G. Williamson, 523; J. Guenther, 533; P. Harok, 509.		

Chelsea Realty League

Standings as of March 8

	W	L
Sted Finners	112	76
Supic Tanks	103	85
Quit Claim Five	88	94
Land Lovers	86	96
Attic Rats	83	99
The Aces	83	106
Games over 150: J. Sias, 165; D. Stahl, 171; L. Craddock, 163; 172; C. Ziegler, 173; J. Hatch, 152; 191; R. Hummel, 180; 152; 187; S. Thurkow, 202; 159; K. Greenleaf, 158; S. Steele, 205; S. Elsie, 156; L. Raade, 186; 180; D. Hanna, 156; L. Borders, 191; 201; L. Herrst, 150; 162; B. Phelps, 159.		
Series over 450: L. Craddock, 479; J. Hatch, 476; R. Hummel, 510; S. Thurkow, 545; S. Steele, 498; L. Raade, 495; D. Borders, 506.		

Tri-City Mixed League

Standings as of March 10

	W	L
Chelsea Telecom	52	18
Spikamania	45	25
Zoa's	42	29
Hanna's Ski-Doo	42	29
Centennial Lab	37	33
Gemini	37	33
Wipeout	37	33
Chelsea Big Boy	35	35
Team No. 1	35	35
3-D	31	32
Miller & Co.	33	37
Thompson Pizzeria	28	41
Cavanough Lake Store	28	42
Chelsea Lanes	28	42
Alley Oops	26	44
Dexter Party Store	16	54
Women, 475 series: M. L. Westcott, 520; T. Young, 476.		
Men, 175 games: C. Walz, 178; M. L. Westcott, 184; J. Hafner, 179; T. Ritchie, 178; C. Stoffer, 182; Men, 525 series: P. Fletcher, 534; C. Gipson, 562; D. Alstrom, 542.		
Men, 200 games: P. Fletcher, 204; C. Gipson, 202; D. Baku, 213; G. Biggs, 210; C. Young, 207.		

Chelsea Bantams League

Standings as of March 11

	W	L
Wolverines	75	35
Krazy Kritters	58	52
The Noids	57	53
The Big Fools	53	57
Male, games over 50: B. Armstrong, 107; D. Price, 83; K. Weiner, 80; V. Pitts, 77; P. Spangler, 72; G. Bollinger, 57.		
Male, series over 100: B. Armstrong, 207; D. Price, 185; K. Weiner, 148; V. Pitts, 143; G. Bollinger, 113; P. Spangler, 104.		
Female, games over 50: S. A. Miller, 77; K. Johnson, 72; K. Messner, 59; S. Miller, 139; K. Johnson, 138; K. Messner, 101.		
Male star of the week: B. Armstrong, 67 pins over average for series.		
Female star of the week: K. Johnson, 60 pins over average for series.		

BF's Bumpers

Results of March 11

High games: E. Mester, 66; M. Vargo, 65; B. Sayers, 78; M. Sayers, 81.	
--	--

Chelsea Preps League

Standings as of March 11

	W	L
Chelsea Strikers	102	52
Alley Cats	97	57
The Crushers	89	65
Renegades	89	65
Tigers	80	74
Buildings	76	78
Lucky Strikers	65	89
Chelsea Lanes	64	90
The Noids	57	97
Fabulous Four	51	103
Boys, games over 100: J. Clark, 144; B. Jedele, 132; R. Ludwig, 131; F. Lynch, 125; B. Renon, 122; J. Fletcher, 114; E. Knott, 115; T. Spangler, 103; S. Nelson, 102.		
Boys, series over 300: J. Clark, 401; P. Lynch, 383; R. Ludwig, 327; B. Jedele, 324; R. Weiner, 312.		
Girls, games over 100: K. Lentz, 178; S. Renaud, 134; E. Baird, 129; E. Armstrong, 125; M. Messner, 125; C. Vargo, 120; S. Steele, 118; J. Messner, 106; C. Tidwell, 103; S. Martell, 103; B. Nimke, 102; T. Richardson, 100.		
Girls, series over 300: K. Lentz, 431; E. Baird, 356; S. Steele, 334; S. Renaud, 323; C. Vargo, 315; M. Messner, 302.		
Boys star of the week: J. Clark, 53 pins over average for series.		
Girls star of the week: K. Lentz, 116 pins over average for series.		

Nite Owl League

Standings as of March 13

	W	L
Jifty Mix	53	24
Polly's	44	33
Rome Inc. The A Team	44	33
Chelsea Lions	36	49
Chelsea Realty	34	43
Chelsea Realty	29	51
Rowe Ins. Team B	29	51
High games: T. Edick, 181-204; J. Nicola, 156; E. Greenleaf, 156; R. Cook, 156.		
High series: J. Nicola, 532; R. Cook, 536; T. Edick, 555; E. Greenleaf, 555.		



SEVENTH GRADE volleyball team at Beach Middle school has been a strong team this season. In the front row, from left, are manager Adrienne Baize, Nikki Piasecki, Amber Rickerman, Leslie Berg, Jenny Holzhausen, Jamie Collinsworth, Gretchen Stahl, Tracy

Patrick, Sarah Henry, and Beth Bell. Standing, from left, are Alicia Lafferty, Angie Benjamin, Becca Flintoft, Casey White, Teresa Royce, coach Linda Turok, Jodi Weiss, Amy Bowling, Amy Seibor, Maya Holleman, Katie Harr, and manager Michelle Mast.

8th Grade Spikers Rally for Win

Beach Middle school eight grade volleyball team rallied to take a four-game victory over Pinckney last week.

The Bullpups lost the first game 8-11 but won the next three 11-4, 11-0, 11-3. "Poor serving in the first game was too great to overcome," said Pup coach Ann Schaffner.

Leading the way with six service points were Sarah McKeighan, Julie Durst, and Katie Neal. Sandy Schmid, Michelle Schertzing, and Jill Heim each had four service points. Gretchen Knutsen played well at the net.

On Thursday the Tecumseh Indians handed the Pups their second loss of the season, 8-11, 11-10, 7-11, 8-11. The Pups have lost only two matches this season and both were to Tecumseh. "It was a good effort by the team, but we really struggled with Tecumseh's hard serves," Schaffner said.

Durst accounted for 13 service points for Chelsea, including all the points in the second game. Knutsen and Melissa Thiel each had six service points, and McKeighan and Jill Heim had three each. Schmid and Molly Dilworth played their best game of the season, Schaffner said.



AMBER RICKERMAN shows good form in helping her Beach Middle school seventh grade teammates

Bring Back the Bluebird Workshops Slated in Area

"Bring Back the Bluebird" workshops have been scheduled for the fourth consecutive year this winter and spring by the Department of Natural Resources (DNR) Natural Heritage Program.

Forty-eight sessions, designed to teach how to help bluebirds by building and placing nest boxes in suitable habitat, have been planned in co-operation with Michigan State University's (MSU) Co-operative Extension Service.

More than 12,000 people have attended the workshops in the past three years, and 6,000 are expected this year. Thousands of bluebird boxes have been built by workshop participants and placed around the state.

"Bluebird sightings have increased significantly during the past two years," said DNR Director David F. Hales. "We believe these workshops are a primary force behind the recovery of bluebirds in Michigan."

Some participants in each workshop will be given a ready-to-assemble bluebird nest box kit through cost-sharing efforts of the Non-game Wildlife Fund and the Michigan Civilian Conservation Corps (MCCC).

"Through the combined efforts of the Non-game Wildlife Fund, MSU Co-operative Extension Service and the MCCC, we hope to re-establish the bluebird as a common songbird of the farmland and large forest openings in the state," said Bob Hess, supervisor of the Non-game Wildlife Program.

Each year at these workshops, a key species or group of species is highlighted in addition to the bluebird. This year "forest cavity nesters" such as the great crested flycatchers, black-capped chickadees, barred owls, screech owls and bats will be featured. Tips on how to help these species, plus nest box construction plans for many other species will be available at the workshops.

In this area workshops are scheduled in Whitmore Lake on March 18, at 10 a.m. in Whitmore Lake Township Library.

A similar workshop is to be held in Ann Arbor on March 20 at 7:30 p.m. Bobbi Lawrence will be in charge of this session at 4133 Washtenaw Ave., sponsored by Washtenaw County MSU Co-operative Extension Service.

Contributions to the Non-game Wildlife Fund make these workshops

possible. Michigan residents can help the bluebird, loon, bald eagle, peregrine falcon and hundreds of other non-hunted species and endangered plants by "looking for the loon" on their state tax forms and giving to the Non-game Wildlife Fund.

Boat Safety Class Series Set in Dexter

United States Coast Guard Auxiliary, Flotilla 17-03, will offer its Sailing and Seamanship Course at Dexter High school beginning Monday, March 20.

The 11-week program is designed for both current and prospective sailboat owners. Topics covered include sailboat terminology, rigging and sails, maneuvering, legal requirements, rules of the road, navigation, radios, aids-to-navigation and marlinpike seamanship.

Course fee is \$16 which includes the textbook, training chart and other materials. Family participation is encouraged with additional family members paying only \$8 if the textbook is shared.

Classes will be conducted from 7 to 9 p.m. on Monday evenings. Certificates will be awarded for successful completion.

Interested persons may contact Jim or Marcia Schlee at 428-2802.

Village Wants More Information Before Annexation

The owner of the former Jiffy Market on Sibley Rd. has asked to have the property annexed into the village.

However, the village has asked the owner, Dr. Prehlad Vachher of Plymouth, for additional information before it acts.

A letter from the village attorney has asked for a copy of the deed or land contract showing ownership and title insurance; a survey or sketch showing actual lot dimensions; his plans for tap-in to village services including the water and sewer systems; and an agreement among the Washtenaw County Health Department, the village, and Vachher if the current septic field is going to be used.

The market has stood vacant for several years.

WASHTENAW

310 N. Main St., Chelsea
Clocktower Building Suite 270
475-3090 475-7869

Names you know and trust:
PHILADELPHIA • SALEM • GALAXY • ALADDIN
WORLD • MONARK • MILES • MASLANS • EVANS BLACK
WINTHROP • AND MORE
HARDWOOD FLOORING • LINOLIUM
HARTCO • BRUCE • MANNINGTON • TARKETT

Showroom Open
Monday-Saturday, 9 a.m.-5 p.m. and by appointment

Tell Them You Read It
in The Standard!

IT'S ANT SEASON... KURTIS EXTERMINATING, INC.

will give you personalized service
for your ant problem
and
all your pest control needs.



We're small enough to really care...
and large enough to give expert service.

Call 662-0113

Cribbage Tourney Standings Listed

The 1989 annual Chelsea Cribbage Tournament began last week and was scheduled to continue last night. Next Tuesday is the final week of play.

Thirty-four players coming from Ann Arbor, Jackson, Okemos, East Lansing, Stockbridge, Hanover, Parma, and Chelsea are competing.

Below are the standings after the first week of play.

	W	L	Pts.
1. Thomas Haight	9	1	99
2. Dan Williams	8	2	208
3. Charles Linstruth	7	3	338
4. Peg Patchett	7	3	328
5. Allen Schiller	7	3	312
6. Bob Smith	7	3	306
7. Ben Hassell	7	3	295
8. John Augustine	7	3	285
9. Everett Gier	6	4	470
10. Hod Hull	6	4	448
11. Virginia Boyer	6	4	432
12. Rick Loomis	6	4	418
13. Margaret Musser	6	4	414
14. Boyd Braun	5	5	528
15. Wendol Aten	5	5	524
16. Skip Schluppe	5	5	523
17. Jeff McEldery	5	5	518
18. Robert Hurd	5	5	510
19. Jim Hoffmeyer	5	5	502
20. David Brennan	5	5	496
21. Bob Woodard	4	6	679
22. Fremont Boyer	4	6	684
23. William Chapman	4	6	663
24. Cary Ellis	4	6	653
25. Dick Porter	4	6	648
26. Everett Goss	4	6	645
27. Walt Wasielewski	4	6	591
28. Norm Allen	3	7	758
29. Becky McEldery	3	7	744
30. Harriet Haight	3	7	737
31. Craig Sinclair	3	7	732
32. Darlene Flint	3	7	720
33. Duane Boyer	3	7	714
34. Sally Schluppe	1	9	886

HOURS

Mon. thru Thurs.
Open 11 a.m. to 10 p.m.
Fri.: 11 a.m. to 11 p.m.
Sat.: 9 a.m. to 11 p.m.
Sun: 9 a.m. to 10 p.m.

Unadilla

Since 1873

Party Store & Deli

Open
All Year

7 days a week

Located in the heart of downtown Unadilla

"The oldest store in Livingston County... a little of everything!"

Unadilla's one-and-only

DELI

serves delicious subs anytime!

HOT COFFEE • HOT CHILI
Hot Lottery tickets, too!

WE HAVE THE
COLDEST
BEER & POP AROUND

• Groceries • Ice
• Camping Supplies
• Beer • Wine • Pop
• Liquor on Sundays

• Campfire Wood
• Bait • Tackle
• Gas • Oil



PARISHO & COMPANY

Professional Corporation
JAMES (JAY) W. PARISHO, C.P.A.
CERTIFIED PUBLIC ACCOUNTANT

Two locations to serve you:
1905 Pauline Boulevard, Suite 5
Ann Arbor, Michigan 48103-5001
313/995-5656
107 1/2 South Main, P.O. Box 251
Chelsea, Michigan 48118
313/475-9640
WE SERVICE: Personal — Corporate — Partnership — Farms
ACCOUNTING — TAX PREPARATION & CONSULTING — FINANCIAL PLANNING
Appointments available Monday through Saturday

After Hours Lock Service

Jerry W. Kitchen, Owner
Established in 1975

Now in Chelsea:
453 W. North Street

475-8306

Open most days: 8:00 a.m. to 8:00 p.m.

March!!! THE IDES OF MARCH NO LONGER THREATEN.

But April 15th does. Time is short.
For Tax Return preparation service
call Carl Willoughby

426-7800

6242 ACCOUNTING

6242 Dexter-Ann Arbor Road

Member Nat'l Assoc. Tax Practitioners
and Nat'l Society of Public Accountants

Your local connection

J & M OIL CO.

Serving Farm • Home • Industry

PROMPT, DEPENDABLE SERVICE

Quality Unocal "76" Products

CALL US TODAY - 475-8042

107 Hayes St. Now Open Friday 9 a.m.-1 p.m. Chelsea

• Gasoline • Diesel • Heating Oil • Kerosene • Lubricants

Dr. Alan S. Boyce

CHIROPRACTIC HEALTH & NUTRITION CENTER

7971 Ann Arbor St., Dexter
Ph. 426-4140

NUTRITIONAL COUNSELING
THERAPEUTIC EXERCISE



KLINK EXCAVATING

TOP SOIL
SAND
ALL TYPES OF STONES
PROCESSED
ROAD GRAVEL
ASPHALT
DRIVES
LIMESTONE

475-7631

COMING SOON

VILLAGE
One Hour Photo Lab

INSTANT

Chelsea
Shopping
Center

PHOTO

1090 S. Main Street

Owners:

Gail & Norm Bauer

Jeannette & Ken Brock

Operators:

John Brock

Alisa Bauer



KNIGHTS OF COLUMBUS is once again holding its annual Tootsie Roll Drive to raise money to help retarded children. Members will be selling Tootsie Rolls in various places around town for donations. Above, advance contributions to the drive were given by Clyde Hogan, left, representing Dana Corp., and right by Biff and Suzie Palmer Weber on behalf of Palmer Ford-Mercury. In the center are drive organizers Jerry Martell, left, and Larry Kranick.

PROCLAMATION

KNIGHTS OF COLUMBUS
HELP MENTALLY RETARDED DAYS
March 17, 18, 19, 1989

WHEREAS, Chelsea Council 3092 and Knights of Columbus Councils throughout the State of Michigan sponsor the annual "Help Mentally Retarded Children and Adults Days," March 17, 18, 19, 1989, and

WHEREAS, during these days, more than 10,000 members and friends of the Knights of Columbus solicit contributions for financial support to provide care and treatment for mentally retarded; and WHEREAS, through the efforts of the Knights of Columbus Councils, the funds collected in this drive are given to non-profit agencies and organizations which provide help and assistance to mentally retarded children and adults in our own community and in communities throughout the state;

THEREFORE, I, Jerry J. Satterthwaite, president of the Village of Chelsea, Michigan, issue this Proclamation designating March, 17, 18, 19, 1989, as "Knights of Columbus Help Mentally Retarded Days," in Chelsea and urge all to join in supporting this worthy cause.

Jerry J. Satterthwaite
President, Village of Chelsea

Michael W. Bush, CPA, PC

CERTIFIED PUBLIC ACCOUNTANT

Income Tax & Consulting Services
Computerized Bookkeeping

PERSONAL-BUSINESS-CORPORATE-FARM

Mon.-Fri., 9 a.m.-5 p.m.
Evening & Sat., by appointment

8064 Main St., Dexter
Telephone: 426-3045

Subscribe to The Chelsea Standard!



EASTER SALE

Friday & Saturday March 17th & 18th
9 a.m. to 3 p.m. ONLY

HONEY & MAPLE SUGAR GLAZED
SPIRAL SLICED HAMS
ONLY \$3.20 lb.

BONELESS HAMS \$3.25 lb.
OUR FAMOUS HONEY BASTED TURKEYS \$1.00 lb.
SMOKED POULTRY & MEATS OF ALL KINDS
CENTER CUT PORK LOINS \$3.00 lb.
FRESH FROZEN POULTRY
SMOKED WHITEFISH & SALMON
MANY ITEMS FROM OUR CATALOG
PLUS MUCH MORE !!!

SIGN UP FOR OUR EASTER HAM DRAWINGS

Cavanaugh
Lakeview Farms Ltd.
821 LOWERY RD.

CHELSEA (313) 475-9391

I-94 to Exit 156, one mile north to Cavanaugh Lk. Rd.,
left to Glazier Rd., right one mile to farm.

Readiness Skills For Kindergarten Workshop Slated

"Ready, Set, Kindergarten," a program about skills children need for entering kindergarten, will be held Monday, March 21 from 7:30-9:30 p.m. at Beach Middle School.

Nancy Smith, Chelsea School District psychologist, is the guest speaker.

There is no cost for the workshop and refreshments will be served.

The event is being sponsored by the Early Childhood Education Coalition, Chelsea Children's Co-operative, Chelsea Community Hospital Children's Center, Chelsea School District Early Childhood Education Program; Preprimary Special Education Classroom, Little Friends Preschool Daycare, and The Children's Corner Learning Center.

For more information call 475-9830.

Village Wants To Raise Fines

Village of Chelsea is working on an amendment to its zoning ordinance that would raise fines from \$100 to \$500.

Zoning inspector Rosemary Harook suggested the change during a February council meeting.

Zoning ordinance covers how land is used.

The amendment would have to be adopted by a vote of village council.

So A Chiropractor Is Really A Family Doctor?



Yes.

HERE'S WHY...

Most people think of doctors of chiropractic as specialists in treating health problems of the back and spine. And they are, for chiropractors have been extremely effective in relieving pain and getting people back on their feet without drugs or surgery.

But doctors of chiropractic do more. They diagnose, determine whether other illnesses may be related to structural problems, which often is the case.

Chiropractors take an interest in your total health and well-being. And if a problem is indicated which requires specialized treatment, the doctor of chiropractic will refer you to the appropriate health specialist.

GET ALL THE FACTS FREE.
STOP IN, PHONE OR WRITE
FOR THIS COLORFUL 8-PAGE
HEALTH INFORMATION
BOOKLET.

This Advertising Supplement is
Presented by America's Doctors of
Chiropractic.

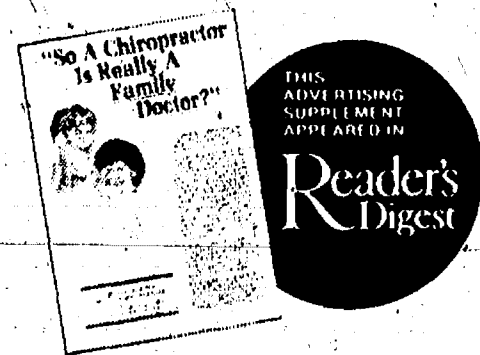

CACA, Inc.-1988 All Rights Reserved

Dr. J. Nicholas Koffeman
130 E. Middle St.
Chelsea, Mich. 48118
Phone 475-2066

Dr. Jerald L. Flinn
138 Orchard St.
Chelsea, Mich. 48118
Phone 475-2932



CHELSEA COMMUNITY CHOIR is having its spring concert March 21 at Chelsea High school. In the front row, from left, are Donna Gaunt, Carole Gallas, Shirlee Hodges, Dede Wampler, Sue Steble, Sue Teare, Judy Tobias, and Georgette Hansen. In the second row, from left, are Jean Klark, Bernie Sauve, Donna Schiller, Lisa Stebelton, Elizabeth Herrst, Daphne Hodder, Linda Nye, Mary Boyce, Marjorie Shumaker, and Beverly Slater. In

the third row, from left, are Betty Rasmussen, Warren Mayer, Clare Warren, Dick Wampler, Henry Crawford, Jack Loftis, Don Kvarnberg, Donald Lange, and choir director Jack Bittle. Not pictured are Jane Bollinger, Dena Crawford, Kathleen Daniels, Paula Denton, Florence Koenigter, Colleen Lewis, Wallace Smith, and Margaret Wiedmayer.

Community Choir To Present Free Concert Tuesday Evening

Tuesday, March 21, the Chelsea Community Choir will present its Spring Concert in the high school auditorium at 8 p.m. There is no admission charge.

The 35 members of the choir will sing a variety of music including: choral selections from "Oliver," a medley including "Over the Rainbow," "I'm Always Chasing Rainbows," and "Singin' in the Rain." This will be followed by "September in the Rain" and the "Erie Canal."

In observance of Holy Week, the choir will do two religious numbers, "Drink the Wine, Eat the Bread" and "Gloria Alleluia."

The Rev. Hayden Caruth from Manchester, will be featured during intermission singing folk songs. Hayden

accompanies himself on guitar and banjo.

The folk song "Barbara Allen and Spirituals," "Hallelujah Get Happy," "Deep River" and "Ride the Chariot" will follow. "My Fair Lady" selections and "This Land I Love" will con-

clude the concert.

Jack D. Bittle is in his fourth year as director of the choir. Betty Rasmussen is the piano accompanist. The Community Choir is a part of the Chelsea Community Education Program.

Charles E. Sullivan Plumbing

Licensed Michigan Master Plumber

475-8114

Free Estimates

- Water Heaters
- Remodeling
- Service & Repair
- New Construction
- Water Softeners
- Sewer Cleaning

Reasonable Rates



Don't pay your taxes until you've talked
with the financial experts at Trustcorp Bank.

The tax bite is on. And you're looking for ways to save on your individual taxes. Well here's how you can bite back, with two great ways that may actually reduce your taxes, from Trustcorp Bank.

Save tax dollars as you save for retirement
with a Trustcorp Bank IRA.

Trustcorp Bank has a variety of plans that will help you save for tomorrow's retirement as you save on your taxes today. The rates and terms we offer you are very competitive. Plus each depositor is insured to \$100,000 by the FDIC. And, of course, the high interest you'll earn is tax free until you withdraw your savings. Save tax dollars with a Trustcorp Bank IRA. We'll show you how.

Loan interest can still be tax deductible
with Trustcorp Bank's Homeowner's Reserve™.

Although tax deductions for interest paid on consumer loans are being gradually phased out,** Trustcorp Bank's Homeowner's Reserve may be a way you can save tax dollars. Once you've established your Homeowner's Reserve, the line of credit you've set up can be used to consolidate consumer loans or to make new purchases. In either case, the loan interest you pay may be tax deductible. You apply one time and use your line of credit whenever you need it. We'll show you all the advantages of a Homeowner's Reserve, and how easy it is to apply for it.

Trustcorp Bank wants to help you save on taxes.

Take a bite out of your taxes. Stop by or call your nearest Trustcorp Bank office. We're ready to serve you with IRA and Homeowner's Reserve experts that can save you tax dollars this year, next year and for many years to come.

*Homeowner's Reserve subject to credit approval
**Consult your tax advisor for specifics on how the law affects you Member FDIC

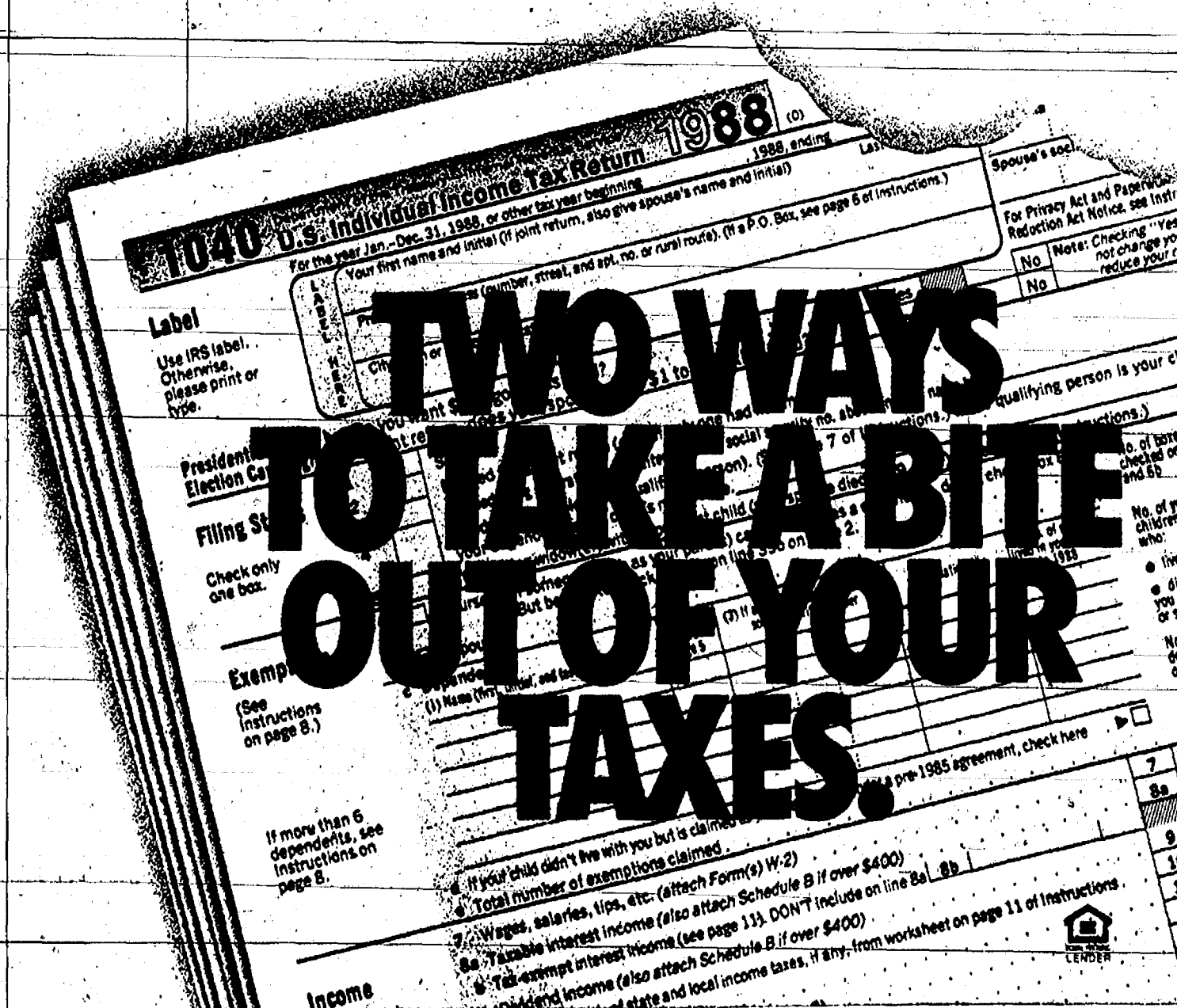

Support Group For Abused Women Started in Chelsea

The Domestic Violence Project/SAFE HOUSE of Ann Arbor has begun a weekly support group in Chelsea for area women who are involved in "abusive relationships," according to seminar leader Suzie Harness.

The meetings run from 7-8:30 p.m. at Kresge House on the campus of Chelsea Community Hospital.

Harness, a Chelsea resident, is working on her master's degree in psychology at the Center for Humanistic Studies in Detroit.

"We want to help women in these kinds of relationships," Harness said.

"We want to let them know that they are not to blame for what is happening to them and that their assailant has to take responsibility as well. We want to help them find the best way to handle the problem, but not necessarily help them get out of the relationship unless that's what they want to do."

Harness said the abuse can be physical, emotional, or psychological in nature. For example, a woman who is constantly put down by her mate would be more than welcome at the workshop.

"We stress the utmost confidentiality," Harness said.

"Some women could end up in more danger if their husbands found out they were seeking help."

Harness said that in 90 percent of cases of physical abuse, drug or alcohol abuse is also prevalent. She said physical abuse is also found at all socio-economic levels of society.

Domestic Violence Project/SAFE HOUSE also provides temporary emergency shelter, counseling, information and referral, and other services for victims.

Child care and transportation assistance are also available.

For more information about the Chelsea support group call 973-0242. For crisis help call the 24-hour line at 995-5444.



SUZIE HARNESS is running a weekly support group for women who are victims of domestic violence. The support group meets at Chelsea Community Hospital.

Leeman Named to Albion Dean's List

Beth Leeman, 45 Chestnut Dr., has been named to the Dean's List at Albion College for the fall semester.

Leeman is a sophomore majoring in economics and management, with a concentration in accounting.

Please Notify Us of Any Change in Address

Irish Eyes are smilin' at
The Country Rose
Bath & Gift Shop



Big Savings

March 17th 7-9:30

Moonlight Madness
25% to 50% off

104 N. Main St. Chelsea

'Oklahoma' Well Done By High School Cast

By Russ Ogden
Free Lance Drama Critic
and EMU Professor

April 1st for Rodgers and Hammerstein refuted the term Fool's Day 38 years ago when a unique story musically captured the hearts of the skeptical Broadway critics in their first Broadway production as a team. Thus "Oklahoma" swooped into town with dancing, story, and music integrated into one marvelous unit, an unheard event up until 1943.

Chelsea High school's super charged energetic singers, actors, and dancers honored Broadway's Rodgers and Hammerstein with a most entertaining and fast moving "Oklahoma" on opening night in the auditorium of Chelsea High school on March 2, just 30 days shy of "Oklahoma's" annual birthday.

Picture, if you will, a somewhat undeveloped middlewestern state in the 1890's with statehood pending in Washington with the name of the territory described as Oklahoma.

Into this setting insert multiple farms and ranches (farmers and cowmen) and populate it with an Aunt Eller (Judy Bareis) and her marriageable-aged niece Laurey (Jennifer Bennett). Hanging around as the friendly "sort of boy friend" cowboy is Curly (William Coelius, IV).

A caricature of a real-life cowboy—Will Parker (Marty Heller)—saunters on stage with friends: Ike Skidmore (Howie Brooks), Fred (Mike Steinaway), and Slim (Jeff Latimer). Will Parker's limited brain power seems consumed with having a good time and women, particularly Ado Annie Carnes (Kellie Kanten).

In the simple plot in which "evil is evil and good is good," Jud Fry (Don Gerstler) is the reliable hired hand, but his motives to almost everyone are suspicious. But he is destined to wear the "dark hat" of the so-called outlaw to the end of the show!

Matching Will Parker in the brainless category is Ado Annie Carnes whose amorous intentions magnetically attract the nearest available man.

Country folk join into the celebration which seems to be a box supper that evening in town where the women bring their picnic baskets and the men bid for both the basket and the young lady attached thereto.

Happy endings were the thing in those days and Rodgers and Hammerstein rang up a rousing finale featuring the entire cast with the title song: "Oklahoma!" Wisely the vocalizing started at a slow pace and then both in volume and tempo becomes a forceful "hallelujah!" ending.

Escorted out in an imaginary survey, newly-weds Laurey and Curly return for the grand finale tunelessly with "Oh, What a Beautiful Mornin'."

Douglas A. Beaumont's magnificent direction with an amateur high school cast is much admired. Although Pavoratti need not worry about retiring just yet from the challenge of the Chelsea musicians, the cast's ability to carry tunes consistently throughout the production was indeed a surprising element.

Movement of people and the lack of awkwardness by the actors lent to the amateurish smoothness of the production. We assume Alisa Bauer helped in this area too. Jed Fritzmeier's ability to adjust the pit orchestra to accommodate on-stage singers is meritable, as is the high school orchestra composed of Sheila Tillman, Angel Lawton, Maria Kattula, Tim Mayer, Kristi Smith, Christine Young, Jeremy Guenther, Melanie Broughton, Joanie Marsh, Leslie Manning, Holly Jorgenson, Katie Giebel, Andy Hafner, Julia Boyle, Tony Moisan, Ben Manning, Dave Morgan, and student emeritus Steve Radant.

Lighting of the total stage and individual production numbers certainly complemented the on-stage action. Scott Marsh, Joe Beaudoin, and Erich Maybaum formed the lighting crew.

Chelsea's "Oklahoma" cast was most unique inasmuch as they maintained their individual characters throughout the play, an unbelievable happening even in a professional company. One might argue about in-

dividual interpretations, but their chosen interpretations were held until the curtain fell.

Undoubtedly the outstanding true musical voice on stage was that of Howie Brooks (Ike Skidmore) whose short singing and speaking treatises were both well performed verbally and sung with excellence.

To me the ladies' singing chorus of Katie Flynn, Sarah Gegenheimer, Heather Kendrick, Beth Kimball, Susan Maynard, Helena Mimer, Martina Street brought forth an extra complementing energy to several of the musical numbers.

The dream ballet sequence with Meredith Hall performing Dream Laurey was done with taste and professional precision and undoubtedly to many was another pleasant highlight of the production.

William Coelius, IV, was an absolutely marvelous stitch as Curly and the attractive Jennifer Bennett's Laurey was believable and perkily demure as she should be. The gusto and energy brought to the Will Parker roll by Marty Heller was high school superb and Kellie Kanten's demurring eyes lent believable character to Ado Annie Carnes. Comedic roles always seem easy to do but Ado Annie is most demanding and give Kanten a professional pat-on-the-back for capturing the essence demanded of this role neatly on opening night.

The total cast deserves plaudits for an enjoyable evening, both for parents and friends, and even to strangers sitting in the auditorium at Chelsea High school.

Capably helping to make "Oklahoma" a success were cast members: Melissa Check, Lori Wetzel, Amy Carley, Sarah Teare, Stacy McDaniels, Matt Carlson, Julian Mason, Jeff Diesing, Kate Peckham, Mary Kemp, Debbie Gerstler, Chris Craig, and Tim Parkkila.

Jackson Company Plans Storage Units In Sylvan Township

A Jackson self-storage company plans to expand its business to 10 acres in Sylvan township off Brown Dr.

Center Somerset Self-Storage, Inc. has submitted site plans to the township. Plans show four buildings 140' by 30' feet. However, the company eventually plans to expand to 10 buildings.

The buildings are scheduled to be wood frame with a steel shell, much like a pole barn.

A public hearing is slated for Wednesday, March 29.

16th Annual

Pioneer Craft Fair
Saturday
March 18
10 a.m. until 4 p.m.
at
Dexter High School
2615 Baker Rd.
(Exit 167 off I-94)

Meet 55 Artists demonstrating their skills!

Adults: \$1.50 • Children: 50¢ (7 yrs-18 yrs)

Another presentation of
The Dexter Area Historical Society

Back... By Popular Demand

MOONLIGHT SALE
Friday, March 17
7-9:30 p.m.
receive
25% off
entire stock at
CASUAL SPORTS
103 N. Main St., Chelsea Ph. 475-1700

ACTIVE WEAR by DANSKIN
Up to 50% off

25% off U-M/MSU SPORTSWEAR & GIFTS

All Detroit Pistons & Red Wings in stock merchandise at 50% off

SHOES
CONVERSE

All Spring Merchandise 25% off

RIGHT STYLE, RIGHT PRICE.

IF YOU'RE LOOKING FOR STYLE AND VALUE, THE '89 MERCURY SABLE IS WORTH A CLOSER LOOK!

Sable, the aerodynamic family sedan with package 451A, gives you a long list of features at a price you can be comfortable with.

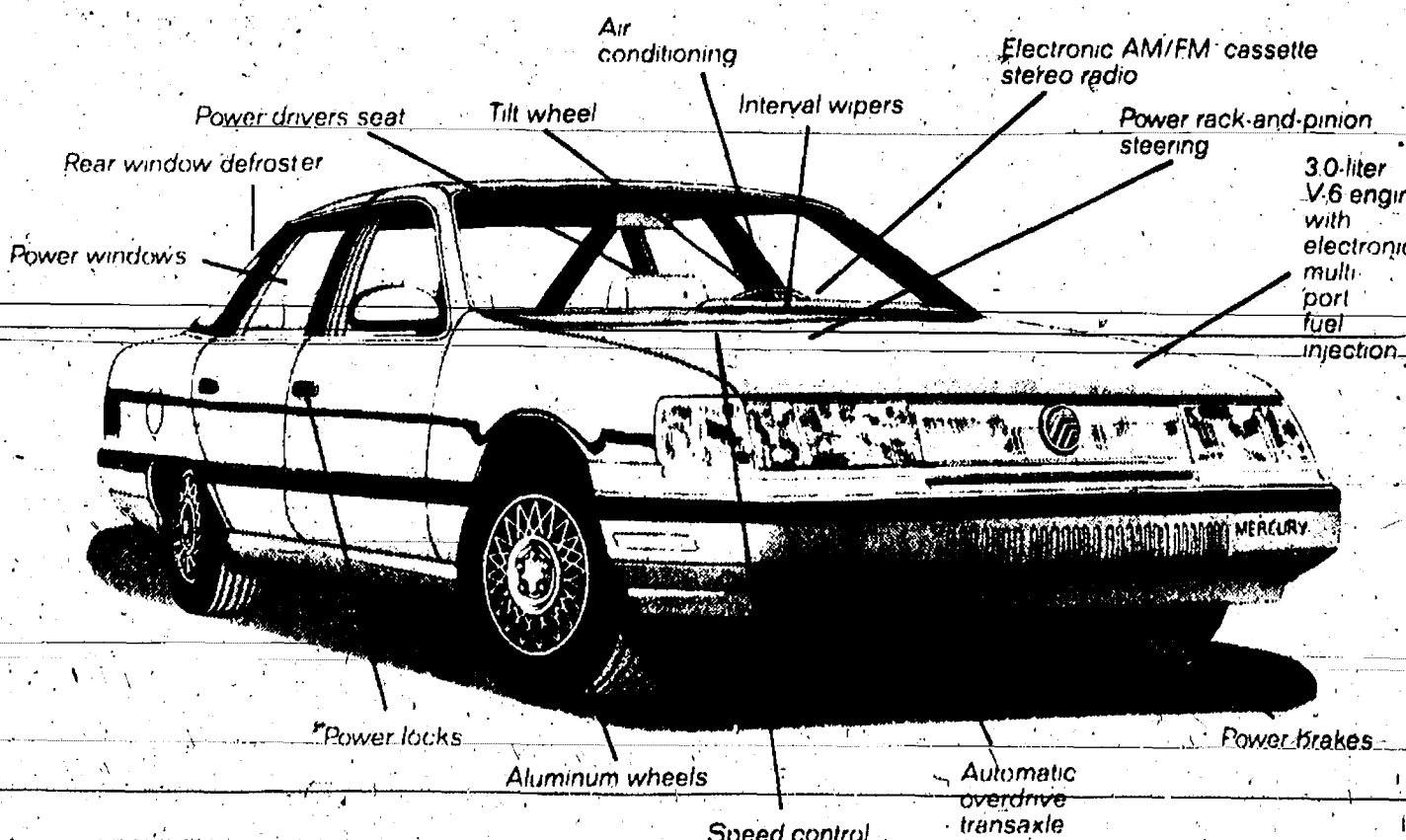

RIGHT NOW **\$600*** CASH BACK ON '88 & '89 MERCURY SABLE GS.

*Vehicles per customer limited. Take delivery from dealer stock on Sable from 4/1/89 to 5/2/89. Dealer participation may affect customer savings. Limit 10. See your dealer for details.

RIGHT NOW.

SEE YOUR FORD-MERCURY DEALER TODAY.

PALMER FORD-MERCURY

222 S. MAIN, CHELSEA

PH. 475-1301



Meet
THE EASTER BUNNY

Friday & Saturday
March 24th-25th
10 a.m. to 12 noon
and
2 p.m. to 4 p.m.

at
Hearts & Flowers

8070 Main St., Dexter
Ph. 426-3025

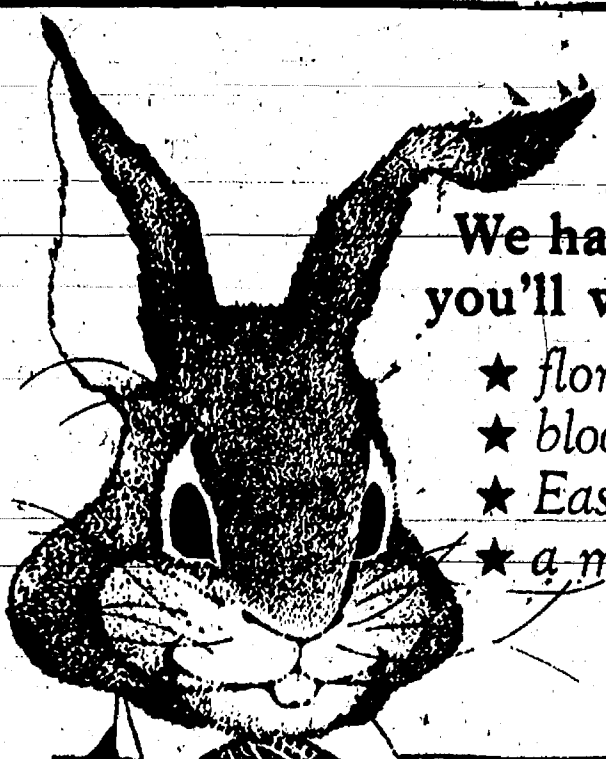

We have everything you'll want for Easter

- ★ floral baskets
- ★ blooming bulb plants
- ★ Easter lilies
- ★ a menagerie of stuffed animals just for Easter!

Today's Investor

By Thomas E. O'Hara
Chairman, Board of Trustees
National Assoc. of Investors Corp.
& Editor, Better Investing Magazine

Q. With the world shrinking, I keep hearing about foreign investments and potential growth of other nations. When I asked my broker about investing in some stocks, he said one of the best approaches would be through ADRs. Could you explain what they are?

A. Investing in ADRs can be a much easier way to purchase foreign stocks than having your broker deal with exchanges in other countries. ADR is the abbreviation for American Depositary Receipt. It is basically a receipt that indicates shares of a foreign company are held by a depository bank in the United States. The ADR can represent one or up to 10 shares of a company.

An ADR may be listed on a stock exchange or traded over-the-counter just like shares of U.S. companies. The commission structure for buying and selling ADRs is the same. When a dividend is paid, it is received by the depository bank, converted to U.S. dollars and then paid to holders of the ADRs.

Remember that there is an extra element to investing in ADRs—currency fluctuations. The underlying stock trades in the home currency. If that currency is weak versus the dollar, chances are the ADR would decline in value and the dividend received would be less. Of course, the opposite is also true.

There are many familiar names among the ADRs available to investors such as Jaguar, Honda, British Airways, Beecham and Reuters to name a few of the more than 700 available to American investors.

A complete study of the company is recommended, as it is for U.S. stocks. Just because a company is foreign-based, doesn't mean it will automatically be a good investment.

Mr. O'Hara welcomes your questions and comments, but will answer them only through this column. Readers who send in questions on a general investment subject or on a corporation with broad investor interest and whose questions are used, will receive a complimentary one-year's subscription to the investment magazine, Better Investing. For a sample copy of Better Investing magazine or information about investment clubs write: Today's Investor, P.O. Box 220, Royal Oak 48068.



FORENSICS STUDENTS at Chelsea High school made the finals of a huge tournament at Eastern Michigan University last week-end. Thirty-six schools, mostly class A, were represented. Left is Bill Coelius, IV, who placed fourth in drama. Right is Tim Parkkila, who took third in prose. And center is their teacher, Bill Coelius, III.

CHS Forensics Team Takes 7th at Meet

Chelsea High school placed seventh among 36 schools at the opening forensics meet of the year at Eastern Michigan University last week-end.

Three students reached the finals and eight students made the semifinals.

Among the finalists were seniors Tim Parkkila and Bill Coelius IV. Parkkila placed third in prose with "Walk a Mile in the Duke's Boots." Coelius was fourth in drama with "Hatful of Rain."

Senior Sarah Schaeffer was accidentally left out of the finals. After the competition, a re-count of her score showed she had a higher score than three of the finalists. She ended up taking sixth in poetry with "Crescent Moon Like a Canoe."

Those who reached the semifinals included Chris Birtles in television broadcasting; Carrie Flintoft in extemporaneous speaking; Kathy Moulton and Chris Walter in prose; and the multiple-called "Heartbreak Hotel" featuring Sherry Dukes, Jennifer Bennett, Lori Wetzel, and Debbie Gerstler.

"It was an extremely difficult event," said teacher Bill Coelius III. "It was probably tougher than the state meet will be."

SCHOOL LUNCH MENU

Weeks of March 15-24
Wednesday, March 15—Tomato soup with crackers, deli-turkey sandwich, vegetable sticks, granola bar, milk.

Thursday, March 16—Juice, tacos with sauce/lettuce/tomatoes/cheese, buttered corn, fresh fruit, milk.

Friday, March 17—Macaroni and cheese, rib-b-q, broccoli spears, bagelette and butter, gingerbread, milk.

Monday, March 20—Chicken fried beef patty on bun, hash brown potato patty, dill pickles, peach half, milk.

Tuesday, March 21—Ham, escalloped potatoes, mixed vegetables, dinner roll w/butter, applesauce, milk.

Wednesday, March 22—Fajita in a pita, tater tots, carrot and celery sticks, Ice Juicee, milk.

Thursday, March 23—Cheese and sausage pizza, tossed salad with dressing, fresh fruit, cookie, milk.

Friday, March 24—Chelsea half day of school. No lunch.

Subscribe today to The Standard

Household Hazardous Materials Collections Set

Area residents again this year will be able to rid their homes of unwanted and potentially hazardous household chemicals at collections scheduled throughout the year. These collections are on an appointment basis only and are sponsored by the Washtenaw County Household Hazardous Waste Coalition (HHWC).

Member agencies of the coalition include the Washtenaw County Environmental Health Bureau, Co-operative Extension Service, Department of Public Works, Drain Commission, the City of Ann Arbor's Solid Waste and Waste Water Treatment Plant, League of Women Voters, American Association of University Women, Ecology Center of Ann Arbor, and the EPT Motor Vehicle Emissions Laboratory.

The first four collections will be held March 18, April 19, May 17 and June 21. Appointments may be made by calling Co-operative Extension Service at 971-0079.

Material such as pesticides, automotive products, caustic cleaners, oil-base paint, and paint products are typically accepted at the collections.

A recycling referral service is also available to recycle items not accepted at the collection such as used oil, latex paint, cleaning products, automotive batteries, and fertilizer.

People interested in using this service are asked to contact the Environmental Health Bureau at 994-2457 or one of the HHWC member agencies.

Tell Them
You Read It
In
THE STANDARD

David Pastor
watch and clock repair
locksmith

236 Adams Street
Chelsea, Michigan 48118

(313)
475-3153

Your advertising support makes this newspaper possible.

Just retired? Will your savings last?

If you're concerned that the retirement nest egg you've set aside may not be enough to see you through the many years ahead, come in and talk to us — the investment specialists of Integrated Resources Equity Corp. We'll offer you a choice of programs to help use your savings to meet your goals.

After all, you've earned your retirement. So plan to have the funds to enjoy it.

Integrated Resources

Jim Reisinger, CLU, ChFC, CFP

INTEGRATED RESOURCES EQUITY CORP., Member NASD/SIPC

315 E. Eisenhower Pkwy., Suite 212
Ann Arbor, MI 48108

761-3196

Jim Reisinger is also President of Horizons Planning Corporation



ACCESS to CASH WHEN YOU NEED IT!

When you need it... night or day... seven days a week. Your Chelsea State Bank 24-hour CASH ACCESS card is the answer.

You can withdraw funds from your checking account anytime, right from the convenience and safety of your car at our Downtown Chelsea office. Apply for your 24-hour CASH ACCESS card today at either office and begin enjoying ready cash whenever you want it.

CSB CHELSEA STATE BANK

Member F.D.I.C.

Branch Office
1010 S. Main

Phone 475-1355

Main Office
305 S. Main

Easter is really hopping now.



Just call or visit us
today to send the
FTD Bunny Basket™
Bouquet.
Easter Sunday is
March 26. FTD®
Flowers...the feeling
never ends.™



CHELSEA GREENHOUSE

PHONE 475-1353

7010 LINGANE RD., CHELSEA

Charter Member F.T.D. Member Teleflora, Florafax

® Trademarks of F.T.D. © 1989 F.T.D.

NOW OPEN!

Our new Stockbridge office at 13400 N. M-52 is
NOW OPEN to serve you!

Pennington offers:

- 24-hour emergency service
- an optional budget pay plan
- competitive prices
- \$1.00 lifetime lease and free installation on tanks
- Prompt, courteous service
- and much more!

Call now for
a competitive
quote on complete
propane service.

Local Phone
851-7577

TOLL
FREE

1-800-274-5599

— serving southeastern Michigan since 1953 —



Pennington
LP GAS

— Serving You Since 1953 —

13400 M-52 • Stockbridge, MI • 49285

"Count on Us to Keep the HEAT on"

THE HOME BUILDING AND SUPPLY SHOW

75 Exhibitors!

Don't buy until you've checked this show out!
Bring this coupon for free admission!

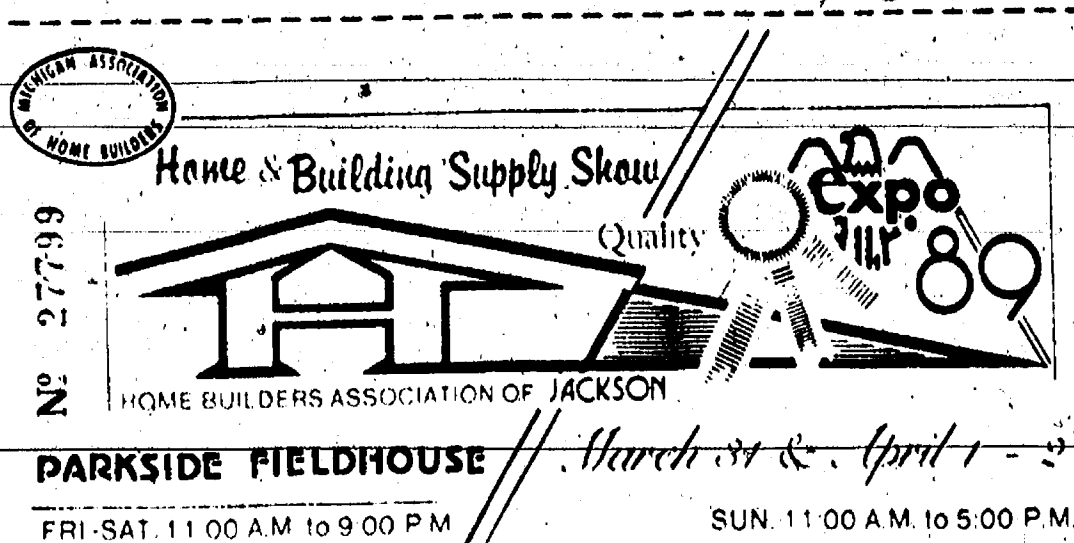

Featuring:

- Giveways!
- Ladies Auxiliary Raffle!
- WIBM Broadcasting Live (Fri.-Sat.)
- "Chuck Bear" for the Kids!

It's worth the drive!

Church Services

Assembly of God—

FIRST ASSEMBLY OF GOD
1490 Old US-12, Chelsea
The Rev. Edward Lang, Pastor
Every Sunday—Sunday school.
9:45 a.m.—Sunday morning worship, and children's service.
6:00 p.m.—Evening service.
Every Wednesday—
7:00 p.m.—Prayer and praise service.

Baptist—

FIRST BAPTIST CHURCH OF GREGORY
The Rev. Richard Mathew, Pastor
(313) 496-2591

Every Sunday—
9:45 a.m.—Sunday school.
11:00 a.m.—Morning worship.
7:00 p.m.—Evening worship.
Every Wednesday—
7:00 p.m.—Mid-week service.
8:00 p.m.—Choir practice.

Fellowship Baptist

The Rev. Larry Mattis,
The Rev. Roy Harbison, pastors.
662-7036
Every Sunday—
3:00 p.m.—Worship service at the Rebekah Hall.

North Sharon Baptist

The Rev. William Winger, Pastor
Every Sunday—
10:00 a.m.—Sunday school.
11:00 a.m.—Worship service.
6:00 p.m.—Senior High Youth meeting. Youth choir.
7:00 p.m.—Evening worship service—nursery available.
Every Wednesday—
7:00 p.m.—Bible study and prayer meeting, nursery available. Bus transportation available.
428-7222.

Catholic—

ST. MARY
The Rev. Fr. David Philip Dupuis, Pastor
Every Sunday—
8:00 a.m.—Mass.
10:00 a.m.—Mass.
12:00 a.m.—Mass.
Every Saturday—
12:00 noon-1:00 p.m.—Confessions.
6:00 p.m.—Mass.

Christian Scientist—

FIRST CHURCH OF CHRIST SCIENTIST
1883 Washtenaw Ave., Ann Arbor
Every Sunday—
10:30 a.m.—Sunday school, morning service.

Church of Christ—

CHURCH OF CHRIST
13661 Old US-12, East
Jerry Robertson, Minister

Every Sunday—
9:30 a.m.—Bible classes, all ages.
10:30 a.m.—Worship service. Nursery available.
6:00 p.m.—Worship service. Nursery available.
Every Wednesday—
7:00 p.m.—Bible classes, all ages.
First and Third Tuesday of every month—
7:00 p.m.—Ladies class.

Episcopal—

ST. BARNABAS
26000 Old US-12
(Directly across from the Fairgrounds)
The Rev. Fr. Jerrold F. Beaumont, O.S.P.
475-2003 or 475-9370

Every Sunday—
Youth Inquirers class.
9:00 a.m.—Acolytes.
9:00 a.m.—Choir.
10:00 a.m.—Worship service.
10:00 a.m.—Eucharist (Holy Communion), first, third and fifth Sundays.
10:00 a.m.—Morning Prayer, second and fourth Sunday. (Holy Communion available immediately following service).
10:30 a.m.—Church school, K-12.
11:00 a.m.—Family coffee hour.
11:00 a.m.—First Sunday of the month, pot-luck dinner.
Nursery available for all services.

Free Methodist—

CHELSEA FREE METHODIST
7665 Wexner Rd.
Meat Bradley, Pastor

Wednesday, March 15—
1:20 p.m.—Ladies Bible study.
7:00 p.m.—CLC.
7:00 p.m.—Junior and senior high meet. Adult study, "The Key to Your Child's Heart."
Friday, March 17—
Sunday school growth seminar in Ann Arbor.
10:11:00 a.m.—Moms-In-Touch.
Saturday, March 18—
Tri-Conference Christian Education Day.
9:00 a.m.-9:30 p.m.—Spring Arbor.
4:00 p.m.—Special session of annual conference.
5:30 p.m.—Conference Evangelism/Juvenile.
Sunday, March 19—
Palm Sunday.
9:45 a.m.—Sunday school.
11:00 a.m.—Morning worship.
11:00 a.m.—Dr. George Hunter speaking.
6:00 p.m.—Evening worship.
6:00 p.m.—"In His Steps" film.
Tuesday, March 21—
9:30-11:00 a.m.—Ladies Bible Study.
Wednesday, March 22—
1:20 p.m.—Ladies Bible Study.
7:00 p.m.—CLC.
7:00 p.m.—Junior and senior high meet. Adult study "The Key to Your Child's Heart."

Lutheran—

OUR SAVIOR LUTHERAN
1515 S. Main, Chelsea
The Rev. Franklin H. Giebel, Pastor

Wednesday, March 15—
7:30 p.m.—Lent VI service. Worship.
Thursday, March 16—
9:00 a.m.-9:00 p.m.—Chelsea community blood drive.
9:00 p.m.—Adult Bible Class.
7:30 p.m.—Council meeting.
Sunday, March 19—
9:00 a.m.—Bible classes.
9:00 a.m.—Adult Choir rehearsal.
10:30 a.m.—Worship/Communion.
6:30 p.m.—Confirmation.

St. Jacob Evangelical

LUTHERAN
12661 Huethmiller Rd., Grass Lake
The Rev. Thomas Johnston, Pastor
Every Sunday—
9:00 a.m.—Sunday school.
10:10 a.m.—Divine services.

FAITH EVANGELICAL LUTHERAN

9675 North Territorial Rd.
The Rev. Mark Forsberg, Pastor
Church: 426-4302

Lutheran Elementary School
Mr. Keith Kopynski, Principal
Wednesday, March 15—
9:11:00 a.m.—Morning Bible study.
1:30-3:00 p.m.—Inquirers.
7:30 p.m.—Lent VI worship.
7:30 p.m.—Coffee hour by AAL.

Sunday, March 19—
9:00 a.m.—Sunday school for adults and children.
10:00 a.m.—Worship with the Lord's Supper.
Sermon on Palm Sunday and Covenantalness.

Monday, March 20—
7:00 p.m.—Board of Education.
7:30 p.m.—Ladies Aid.
Report cards.

Tuesday, March 21—
No Confirmation.
No Women's Evening Bible study.

Wednesday, March 22—
9:11:00 a.m.—Bible study.
1:30-3:00 p.m.—Inquirers.

ST. THOMAS LUTHERAN

10001 W. Elsworth Rd.
(9 miles south and 3 miles west of Dexter)
The Rev. John Riske, Pastor

Wednesday, March 15—
8:00 p.m.—Lenten worship service at St. Thomas.

Thursday, March 16—
7:30 p.m.—Board of Evangelism and Missions.
8:00 p.m.—Men's Bible study at Eugene Mann's.

Sunday, March 19—
9:30 a.m.—Sunday school and Bible class.
10:45 a.m.—Worship service with Holy Communion.

Tuesday, March 21—
8:00 p.m.—Board of Elders.

TRINITY LUTHERAN

5758 M-36, three miles east of Gregory
William J. Trosien, Pastor
878-5977 church, 878-5016 pastor

Every Sunday—
9:00 a.m.—Worship service.
9:30 a.m.—Sunday and Bible school.
10:45 a.m.—Worship service.

ZION LUTHERAN

E.L.C.A.
Corner of Fletcher and Waters Rds.
The Rev. Mark Weirauch, Pastor

Wednesday, March 15—
6:00 p.m.—Lenten supper.
7:30 p.m.—Lenten VI worship.

Sunday, March 19—
9:00 a.m.—Sunday school for all ages.
10:15 a.m.—Worship. Coffee and Fellowship hour after worship.

10:30 a.m.—Lutheran Vespers.
Deadline to order lilies.

Monday, March 20—
Steward's Voice deadline for April.

Tuesday, March 21—
10:00 a.m.—Sewing/Activity.
6:45 p.m.—Joymakers.

7:30 p.m.—Membership Committee at Kay Heller's.

Wednesday, March 15—
7:15 p.m.—Senior Choir.

Methodist

SALEM GROVE UNITED METHODIST
3320 Notten Rd.
The Rev. Don Woolun, Pastor

Every Sunday—
9:30 a.m.—Church school.
10:30 a.m.—Morning worship.

FIRST UNITED METHODIST

Parks and Territorial Rds.
The Rev. Merlin Pratt

Every Sunday—
9:30 a.m.—Worship service.
10:00 a.m.—Sunday school.

WATERLOO VILLAGE

UNITED METHODIST
8118 Washington St.
The Rev. Merlin Pratt

Every Sunday—
10:00 a.m.—Sunday school.
11:15 a.m.—Worship service.

FIRST UNITED METHODIST

128 Park St.
The Rev. Dr. Jerry Parker, Pastor

Wednesday, March 15—
9:30 a.m.—Sarah Circle meets in the home of Mrs. Lois Palmer.

1:30 p.m.—Ruth Circle meets in the Crippen Building.

3:30 p.m.—Glory Choir (Kindergarten through 2nd grades).

3:30 p.m.—Praise Choir (3rd through 5th grades).

6:30 p.m.—Prayer Group meets.

6:30 p.m.—Carolers Choir (6th through 8th grades).

7:00 a.m.—Study Group.

7:15 p.m.—Chapel Bell Choir.

8:00 p.m.—Chancel Choir.

Sunday, March 19—
8:15 a.m.—Crib nursery opens.

8:30 a.m.—Worship service. Supervised care for pre-schoolers in the Education Building.

9:30 a.m.—Fellowship time.

9:45-10:45 a.m.—Church school.

11:00 a.m.—Worship service. Supervised care for pre-schoolers in the Education Building.

11:30 a.m.—Kindergartens and first graders leave worship service for ACT.

12:00 p.m.—Fellowship time.

12:30 p.m.—Chancel Bell Choir.

12:05 p.m.—Crib Nursery closes.

4:00 p.m.—Confirmation class meets in the Education Building.

Monday, March 20—
10:00 a.m.—Staff meeting in the Church School Annex.

7:30 p.m.—Board of Trustees meet in room 2 in the Education Building.

Tuesday, March 21—
12:00 p.m.—"Brown Bag" Lenten study in the Crippen Building of the United Methodist Retirement Home.

3:30 p.m.—Beginning Hells.

3:30 p.m.—Council on Ministries meet in room 7 in Education Building.

7:30 p.m.—Wesleyan Circle meets in the Large Room upstairs in the Education Building.

Wednesday, March 22—
3:30 p.m.—Glory Choir (Kindergarten through 2nd grades).

3:30 p.m.—Praise Choir (3rd through 5th grades).

6:30 p.m.—Prayer Group meets.

6:30 p.m.—Carolers Choir (6th through 8th grades).

7:00 p.m.—Study Group.

7:15 p.m.—Chapel Bell Choir.

8:00 p.m.—Chancel Choir.

METHODIST HOME CHAPEL

Every Sunday—
8:45 a.m.—Worship service.

NORTH LAKE

UNITED METHODIST CHURCH
14111 N. Territorial Road
The Rev. Sandra Willabee, Pastor

Every Sunday—
9:30-10:15 a.m.—Sunday school for all ages.
10:30-11:30 a.m.—Worship service.

11:30 a.m.-12:15 p.m.—Fellowship time.
Friday, March 17—
5:00 p.m.—113th Annual Egg Supper. Public is invited.

Sunday, March 19—
10:30 a.m.—Palm Sunday service. Procession with palm branches. Reading of the Passion story.

SHARON UNITED METHODIST
Corner Pleasant Lake Rd. and M-42
The Rev. Erik Alsgaard, Pastor

Every Sunday—
10:00 a.m.—Sunday school.
11:00 a.m.—Worship service.

Mormon—

CHURCH OF JESUS CHRIST OF LATTER-DAY SAINTS
1330 Freer Rd.
Wayne L. Wenzel, president

Every Sunday—
9:30 a.m.—Sacrament.
10:30 a.m.—Sunday school.
11:40 a.m.—Priesthood.

Non-Denominational—

CHELSEA HOSPITAL MINISTRY
Every Sunday—
10:00 a.m.—Morning service, Chelsea Community Hospital Chapel.

COVENANT
50 N. Freer Rd.
The Rev. Ron Smeenge, Pastor

Every Sunday—
9:30 a.m.—Christian Education.
10:30-11:30 a.m.—Morning worship.
Communion is first Sunday of each month.
Nursery and care provided.

CHELSEA CHRISTIAN FELLOWSHIP
337 Wilkerson St.
Erik Hansen, Pastor

Every Sunday—
10:00 a.m.—Learning from God's word.
10:50 a.m.—Morning worship service and Junior church.

6:00 p.m.—Evangelistic service—First Sunday of the month—Christian film.
Second Tuesday of each month—
7:00 p.m.—Faith, Hope, & Charity Circle (women's group).

Every Wednesday—
7:00 p.m.—Adult Bible studies and prayer for special needs.

CHELSEA FULL GOSPEL

John & Sarah Grosser, Pastors
475-7379

Every Sunday—
10:00 a.m.—Sunday school.
11:00 a.m.—Morning worship.

6:00 p.m.—Evening worship.
Every Wednesday—
9:00 p.m.—Family Night.

IMMANUEL BIBLE

145 E. Summit St.
Ron Clark, Pastor

Every Sunday—
9:45 a.m.—Sunday school, nursery provided.
11:00 a.m.—Morning worship, nursery provided.

6:00 p.m.—Evening worship.
Every Wednesday—
7:00 p.m.—Family hour, prayer meeting and Bible study.

ST. HOPE BIBLE

12824 Trist Rd., Grass Lake
The Rev. Don E. Peterson, Pastor

Every Sunday—
10:00 a.m.—Sunday school.
11:00 a.m.—Morning worship.

6:00 p.m.—Evening service.
Every Wednesday—
7:00 p.m.—Bible study.

ST. VLADIMIR ORTHODOX CHURCH

The Rev. Fr. Paul Karas, Pastor
9900 Jackson Rd.
(between Steinhilch and Dancer Rds.)

Sunday Services—
9:30 a.m.—Hour.
9:45 a.m.—Holy Confession.

10:00 a.m.—Divine Liturgy.

Presbyterian—

FIRST UNITED PRESBYTERIAN
Undillie
The Rev. Mary Groty

Every Sunday—
9:30 a.m.—Sunday school.
11:00 a.m.—Worship service.

United Church of Christ—

REFORMED
Freedom Township
The Rev. Roman A. Reineck, Pastor

Every Sunday—
10:00 a.m.—Worship service.

CONGREGATIONAL

121 East Middle Street
The Rev. Leland E. Booker, Pastor

Sunday, March 19—
10:00 a.m.—Worship.

10:00 a.m.—Sunday school, K-8. Nursery provided.

ST. PAUL

The Rev. Erwin R. Koch, Pastor
Wednesday, March 15—
9:30 p.m.—Chapel Choir rehearsal.

7:30 p.m.—Chancel Choir rehearsal.

Thursday, March 16—
12:30 p.m.—Friendship Group pot-luck.

Sunday, March 19—
Palm Sunday.

9:00 a.m.—Church school, 6-8th grades.

9:00 a.m.—Confirmation class, 7th and 8th grades.

10:30 a.m.—Church school, 3 years through 5th grade.

10:30 a.m.—Morning worship. Choir Musical with St. Paul and First United Methodist Chancel Choirs. New members will be received.

11:15 a.m.—4th and 5th graders leave for Shrine Circus, Detroit.

11:30 a.m.—Fellowship hour in lounge.

11:45 a.m.—Church school classes are dismissed.

Tuesday, March 21—
April Courier articles are due.

7:30 p.m.—Church Council.

Church Choirs Offer Musical On Sunday

The Chancel Choirs from First United Methodist church and St. Paul United Church of Christ will present "A Reason to Rejoice," a musical by Allen Pote, on Sunday, March 19.

Performances will be a part of the 10:30 a.m. service at St. Paul's and the 11:00 a.m. service at the United Methodist church.

Music ranges in style from ancient Hebrew to American spiritual and includes narration, handbells, winds and percussion.

Directing the choirs will be June Warren and Pat Stirling with instrumentalists Fayola Ash, Ken Brown, Sheila Tillman, Missy Check, Anna Flintoft, Donna Palmer and Sherry Plank. The community is invited.

Grass Lake Choir Presenting Annual Easter Cantata

The 10th anniversary performance of the Grass Lake Area Community Choir's annual Easter cantata will be presented this coming week-end.

Grass Lake Ministerial Association invites each of you to attend one, or both performances at the Grass Lake United Methodist church: Saturday, March 18 at 7 p.m., and Sunday, March 19 at 3 p.m.

The choir, under the direction of Titus (Ty) King, will perform Larry Mayfield's "Can It Be?" A free-will offering will be taken.

Women's Fellowship Plans Bake Sale

The Women's Fellowship of the First Congregational United Church of Christ of Chelsea will hold a pre-Holy Week Bake Sale on Saturday, March 18 from 9 a.m. to 4 p.m.

The event will be held in the Fellowship Room, 121 E. Middle St. Among the items available will be cakes, pies, cookies, and other goodies.

All proceeds will support the work of the church women in their outreach program.

WalkAmerica For Printers Coming Soon

The annual "Sept Out with the Printers" walk for the March of Dimes will take place on April 30.

This is a challenge issued to local printers in Washtenaw and Livingston counties to form the largest team in proportion to the company size. These teams will then participate in the walk (which is part of WalkAmerica) held in Ann Arbor.

The event is sponsored by Airborne Express, Malloy Lithographing, Inc., and Sureway Air Traffic. All proceeds will go to the March of Dimes.

If you work for a local printer and would be interested in taking part in this, please contact Joanne Russell or Tim Scarbrough at Malloy Lithographing, Inc., in Ann Arbor.

Anyone who wants to have fun with team members, compete for a traveling trophy, and, most of all, fight birth defects should consider participating.

Women accounted for 44.8 percent of all persons in the civilian labor force in 1987, according to the U. S. Labor Department. Among these, half of all black workers were women; 44.1 percent of all white workers were women; and 39.5 percent of all Hispanic workers were women.

ST. JOHN'S
Rogers Corners, Waters and Fletcher Rds.
The Rev. Theodore Wimmer, Pastor

Every Sunday—
10:30 a.m.—Worship service, Sunday school.

ST. JOHN'S EVANGELICAL AND REFORMED

The Rev. Thomas Baird, Pastor

Every Sunday—
10:30 a.m.—Sunday school and worship service.

First Sunday of every month—

Communion.



STORYTELLER SHEILA DAILEY is returning to Chelsea next Wednesday to spin her tales at North and South Elementary schools. She is a member of the National Association for the Preservation and Perpetuation of Storytelling, has performed in the U.S., Canada, and Ireland, and is co-editor of The Great Lakes Storyteller's Gazette. She'll be at North school from 9:30 to 11 a.m. and at South from 1:15 to 2:45 p.m.

planning your
Spring Vacation???
then it's time to call
MILLER'S TRANSPORTATION
We'll get you to the airport.
Don't worry.
call . . . 426-4126

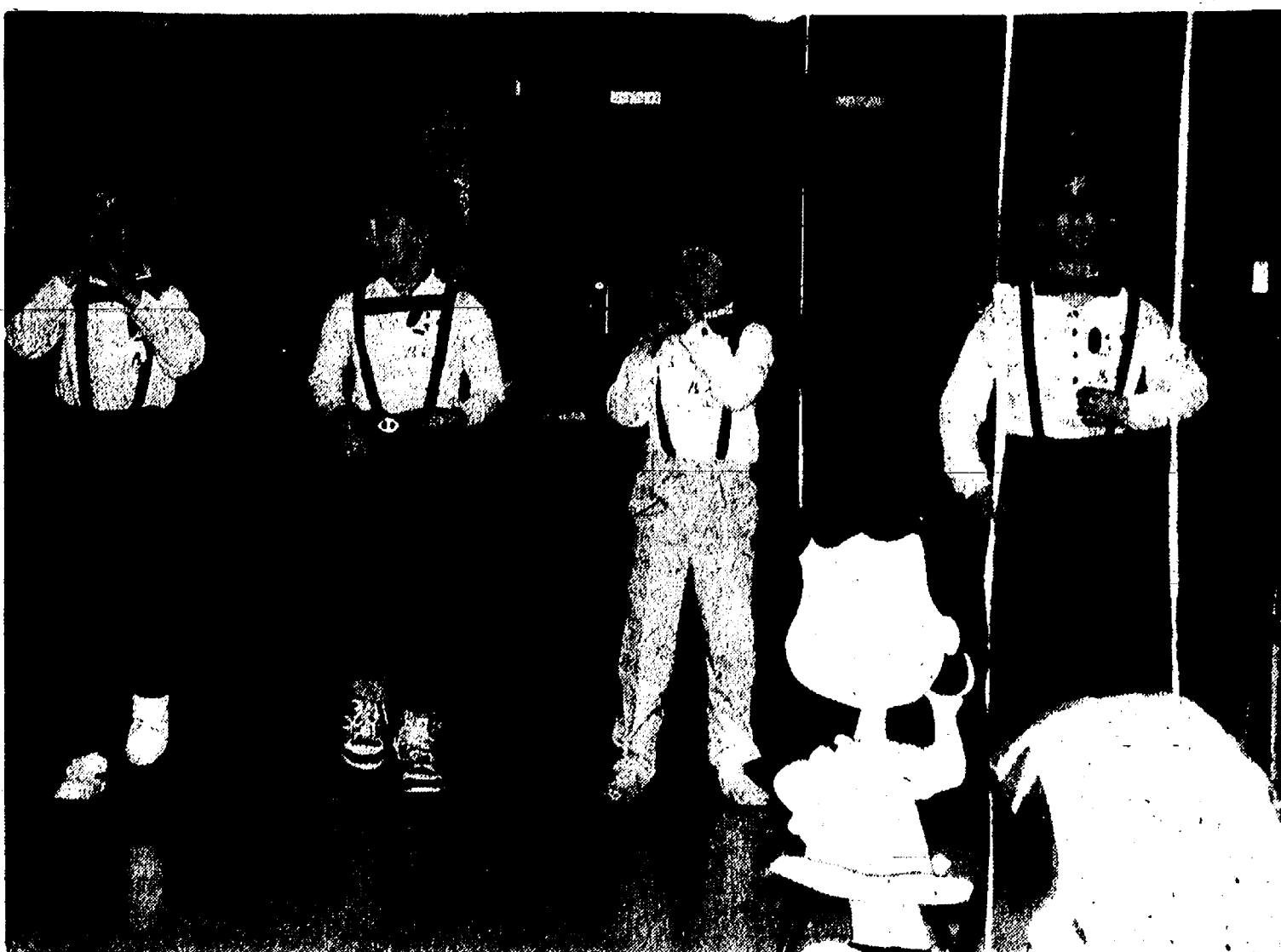

TWO HITS FROM THE BROADWAY MUSICAL "You're a Good Man, Charlie Brown," were presented by Beth Vogel's first graders at North school last week. The songs included the title number as well as "Happiness." Singers, from left, were April Marzec, Tim Bailey, Alicia Eales, and Robby Dymond.

Tuesday Is Diabetes Alert Day

About 11 million Americans have diabetes, but almost half of them don't know it.

Diabetes is a chronic disease whereby the body does not produce or properly use insulin, a hormone that is needed to convert sugar, starches and other food into the energy necessary for life. The resulting high blood sugar can severely damage the heart, blood vessels, kidneys, eyes, and nerves. If left untreated, diabetes can lead to death.

Tuesday, March 21 has been proclaimed by the American Diabetes Association as the second annual observance of the American Diabetes Alert. On this date Americans will be asked to "Take Charge of Their Health" by taking a simple health quiz, which is available at participating businesses and Chelsea Community Hospital.

The awareness campaign is aimed at alerting Americans who may already have the disease and are unaware of it which alarmingly, is estimated at 200,000 persons. Test scores will help people determine if they are at a high or low risk for developing diabetes.

The American Diabetes Association urges all those considered "high risk" to see their doctor annually for checkups which include overweight persons, a family history of diabetes, and mothers who have given birth to babies over nine pounds.

Furthermore, Americans should be aware of the diabetes warning signs: unusual thirst, frequency of urination, hunger and weight loss.

For more information about diabetes, contact the American Diabetes Association at 1-800-525-9292 or Chelsea Community Hospital's Diabetes Education Program, 475-3944.

The forerunner of the Labor Department, the first Bureau of Labor, was created in June, 1884, as part of the Department of Interior, according to "The Origins of the U. S. Department of Labor," a Labor Department publication. Carroll Davidson Wright was appointed to head it. Eleven years earlier, Wright helped turn the fledgling Massachusetts bureau of labor statistics into an objective agency, and his influence is credited with establishing the objectivity which is fundamental to today's Bureau of Labor Statistics.

Standard Classified Ads get quick results!



JOHN BARTH, JR., son of Mr. and Mrs. John Barth of Glazier Rd., was a guest at the White House in February as a senior on the 1988 Army football team. The seniors were invited to receive the Commander in Chief's Award from President George Bush. The award is presented to the champions among the three service academy teams. Last fall West Point beat both the Naval Academy and Air Force Academy. The seniors spent the afternoon with the First Family. As they sat in the Oval Office they were served lemonade and cookies by Barbara Bush. They also were given a tour of the living quarters. Outside John played with the First Family's dog. John reports that the President and First Lady were very down to earth and that for him it was an overwhelming experience.

ARNET'S

CEMETERY MONUMENTS ARE OUR PROFESSION . . . NOT A SIDE LINE

Oldest and Largest in This County
4493 Jackson Road, Ann Arbor, Mich.

If you would like to join our sales staff, call Don Sieg, Sales, 665-3658

Milliken & Kime Construction, Inc.

**Drywalling, Painting, Plastering
Carpentry, Roofing, Siding**

Custom Design & Construction

RESIDENTIAL & COMMERCIAL

INTERIOR - EXTERIOR

NEW or REMODEL

INSURED/REFERENCES/FREE ESTIMATES

**Earl Milliken
Joe Kime**

**Licensed
Builder**

(313) 426-3515

DRAINS and SEWERS CLEANED ELECTRICALLY

**SINKS
SUMPS
TOILETS**



PROMPT SERVICE

**FLOOR
DRAINS
MAIN
LINES
STORM
SEWERS**

**SEPTIC TANKS—Cleaned, Installed, Repaired
DRAINFIELD & OTHER EXCAVATING**

SAND OR SALT DRIVEWAYS

Commercial and Residential

BOLLINGER SANITATION SERVICE

PHONE 475-2097

Free Tax Help Available to Handicapped

"We are now prepared to assist taxpayers in completing their income tax returns at convenient locations in their own neighborhood," said IRS District Director John Hummel. "This free tax help is available through our VITA, Volunteer Income Tax Assistance, and TCE, Tax Counseling for the Elderly, programs throughout Michigan."

According to the IRS, VITA helps older, handicapped, non-English-speaking taxpayers, and others who cannot afford professional assistance, fill out Form 1040EZ, Form 1040A, or the basic Form 1040. The TCE program provides assistance to people age 60 or older, especially those who are disabled or have other special needs. Volunteers also alert taxpayers to the special credits and deductions for which they may be eligible, such as the child care and earned income credits, the tax credit for the elderly, and deductions for certain medical and dental expenses.

"We encourage people to bring this year's tax package, usually received through the mail, wage and earnings statements (Form W-2) from all employers, all interest and dividend statements (Form 1099), a copy of last year's tax return, if available, the social security number of any dependent age 5 or older, and any other relevant information about their income and expenses," said Hummel.

Locations of VITA and TCE sites are available by calling the IRS toll free on 1-800-424-1040.

NO UNHAPPY RETURNS

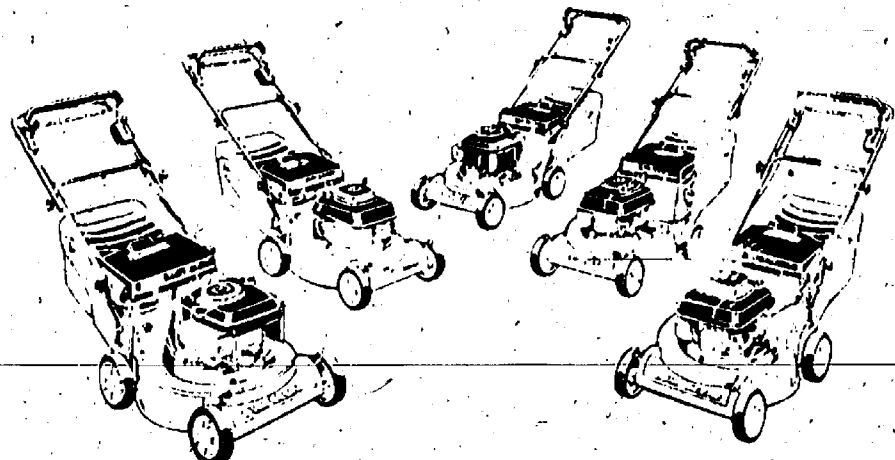

Don't leave anything to chance—buy a John Deere walk-behind mower. We stand behind our walk-behinds. If you're dissatisfied, just return it within 30 days and we'll happily replace your mower or give you a refund. Our goal? No unhappy returns. Stop in today for all the details.

**Payments \$15.00
As Low As \$1.50 mo.**

Nothing Runs Like a Deere



**WOLVERINE
LAWN EQUIPMENT**

(Formerly Huron Farm Supply)

7123 Dexter-Ann Arbor Rd., Dexter Ph. 426-8847

Have You Renewed

**your subscription
to**

THE STANDARD

**If you've put it off . . .
please renew NOW
to continue receiving
your copy of
THE STANDARD
each week!**

THE SKY'S THE LIMIT... IN CUSTOMER SATISFACTION!

**UP TO \$1,000.00
REBATE**



1989 ESCORT LX

4 SPD. MANUAL TRANSAXLE
AIR-4 SPEAKER STEREO
TINTED GLASS
POWER STEERING
INTERVAL-WASH/WAX WIPERS
DUAL ELECTRIC MIRRORS
LIGHT SECURITY GROUP
REAR WINDOW DEFROSTER
LOADING WHEEL COVERS

was \$8999 NOW ONLY

\$7589*

19 IN STOCK



1989 RANGER XLT

4.9% APR
See Us For Details

was \$11255 NOW ONLY

\$8989*

16 IN STOCK

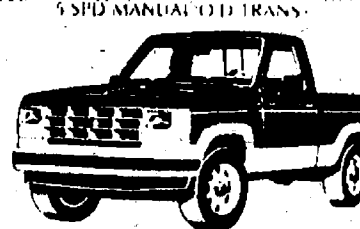

NEW F150 PICKUP

Automatic, air, tilt, lock, AM/FM

Best Material, Best Value, Best Price

Was \$11150

NOW ONLY

\$9888*

19 IN STOCK

19 IN STOCK

19 IN STOCK

19 IN STOCK

19 IN STOCK

19 IN STOCK

19 IN STOCK

19 IN STOCK

19 IN STOCK

19 IN STOCK

19 IN STOCK

19 IN STOCK

19 IN STOCK

19 IN STOCK

19 IN STOCK

19 IN STOCK

19 IN STOCK

19 IN STOCK

19 IN STOCK

19 IN STOCK

19 IN STOCK

19 IN STOCK

19 IN STOCK

19 IN STOCK

19 IN STOCK

19 IN STOCK

19 IN STOCK

19 IN STOCK

19 IN STOCK

19 IN STOCK

19 IN STOCK

19 IN STOCK

19 IN STOCK

19 IN STOCK

19 IN STOCK

19 IN STOCK

19 IN STOCK

19 IN STOCK

19 IN STOCK

19 IN STOCK

19 IN STOCK

19 IN STOCK

19 IN STOCK

19 IN STOCK

19 IN STOCK

19 IN STOCK

19 IN STOCK

19 IN STOCK

19 IN STOCK

19 IN STOCK

19 IN STOCK

QUALITY PRE-OWNED VEHICLES

1982 FORD F-150 Camper shell, super clean, one owner \$2,490	1988 TEMPOS Priced from \$7,950
1986 ESCORT 2 Dr. Auto., super economy, AM/FM, 4 to choose from \$3,950	1986 BRONCO II Eddie Bauer Pkg. V-6, sunroof, super clean \$8,950
1982 MERCURY GRAND MARQUIS Fully equipped, loaded \$3,950	1986 CAPRICE CLASSIC Loaded, only 16,000 miles, one owner \$8,950
1985 ESCORT GL WAGON Auto., luggage rack, air, P.B., P.S. \$4,950	1985 FORD P250 4x4 XLT V-8, auto., P.S., P.B., super clean \$8,950
1982 CHEVY CAMARO 2-28 Loaded, lady driven, only 62,000 miles, auto. \$4,950	1987 SABLE 4 dr. LS V-6, auto., full power elect, group air \$9,550
1983 MUSTANG GT. Super sharp, sun roof, air, cassette \$4,950	1988 TAURUS 4-door, V-6, auto., air, AM/FM, low miles, 4 to choose from \$9,950
1986 TAURUS MTS Full Power, air, super sharp \$5,050	1987 LTD VAN 302 V-6, auto. overdrive AM/FM, P.B., P.S. \$9,950
1984 CROWN VICTORIA LX fully equipped, loaded \$5,550	1987 CHRYSLER LEBARON PREMIUM COUPE Every option. Super sharp \$9,950
1987 ESCORT 4 DR. OC Auto., P.S., P.B., super clean, one owner \$5,750	1988 COUGAR LS Speed/shift, air, auto. overdrive, stereo, full power, alum. wheels, 2 in stock \$10,950
1987 ESCORT WAGON Air, auto. Ready to Roll \$5,950	1986 LINCOLN TOWN CAR All the toys, every option \$11,950
1987 ESCORT GT 5 spd., aluminum wheels, AM/FM, super sharp \$6,950	1988 MERCURY GRAN MARQUIS 4-dr., fully equipped, very clean \$13,950
1987 TOPAZ SPORT. Loaded, air, super sharp \$6,950	1988 CHEVY 4x4 SCOTTSDALE SPORTSIDE V-8, every option \$14,950
1983 FORD CROWN VICTORIA LX 4 dr., every option, super sharp \$6,950	1988 LINCOLN TOWN CAR V-8, fully loaded, every option, 3 to choose from \$17,950

*PLUS TAX, Lic., title. Rebate assigned to dealer. Subject to prior sale.

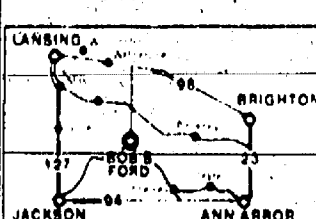

Bob's Ford
MERCURY
Intersection M106 and M52 STOCKBRIDGE

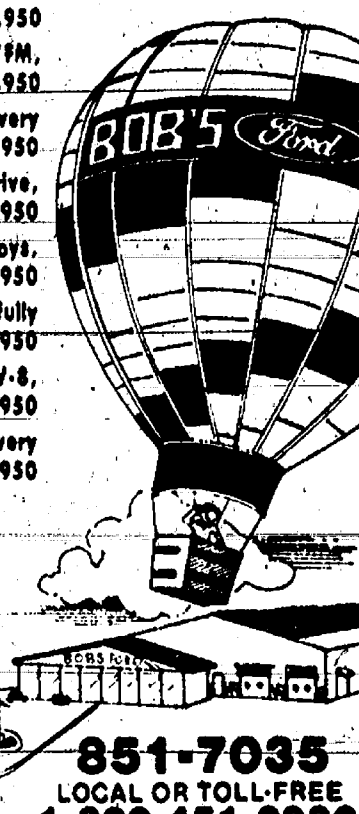

851-7035
LOCAL OR TOLL-FREE
1-800-451-2936

X-Rays Are An Essential Diagnostic Tool

Q: How important are dental x-rays to proper care? I'm concerned about too much radiation.

A: X-rays are one of the most important diagnostic tools available to your dentist. Radiographic examinations are a necessary part of complete, comprehensive dental care.

The main concern about x-rays are what possible harmful effect will the radiation have. Will it cause cancer or possibly harm an unborn child? The dental profession is acutely aware of these concerns and is constantly taking steps to protect the public health. With today's sophisticated radiographic equipment, the amount of radiation exposure required to produce diagnostic x-ray pictures is minimal. In fact, with today's sensitive films and precisely timed exposures a complete mouth set of radiographs (up to 18 films) requires only 1/10 of 1% of the exposure needed by a 1920 x-ray unit!

In recent history exposure to radiation from building materials, nuclear energy, etc. has come to nearly equal the amount of natural radiation present in the environment. Although this would be expected to roughly double the natural rate of mutation it is estimated that dentistry contributes less than 0.1% of the genetically significant dose of radiation to the U. S. population. By using a lead apron to shield the patient the amount of radiation reaching the majority of the body and reproductive organs is so small as to be nearly unmeasurable.

Your dentist should use prudence in the frequency and type of x-rays he or she orders. Routine screening x-rays should be avoided during pregnancy despite their very low risk. Bitewing radiographs are the most common type of x-rays and these are designed to detect decay hidden between the teeth as well as early stages of periodontal disease, faulty restorations, etc. Depending on the previous decay rate and the condition of the patient's mouth, bitewing x-rays might be recommended as often as every six months or as infrequently as every three years.

A periapical x-ray shows the entire tooth including the tip of the root and some of the surrounding tissues. Unlike bitewing x-rays this type can show an impacted tooth, the effects of more severe periodontal disease, as well as many other problems like abscessed teeth that aren't yet symptomatic. The other most popular type of dental radiograph is the panoramic x-ray. This picture shows all of the upper and lower teeth on one large film as well as the jaws, sinuses, joints, and other structures. They are used to show the extent of growth, tooth eruption, orthodontic problems, and impacted wisdom teeth. The panoramic x-ray can also reveal cysts or tumors in the jaws and surrounding tissues that might otherwise go unnoticed for a long period of time.

As a patient you have the right to refuse radiographic examination. However by choosing not to have recommended dental x-rays you will be severely restricting the diagnostic abilities of your dentist and perhaps setting yourself up for a toothache or other serious problems which could have been easily prevented.



David W. Swan, D.D.S.
FAMILY DENTISTRY
1200 South Main Street
Chelsea, Michigan 48118
(313) 475-3444

PAGE
DEADLINE:
NOON,
SATURDAY
Phone
475-1371

PUT IT IN THE WANT ADS FOR RESULTS

Just
Phone
475-1371

Automotive

80 CHEVROLET CITATION — \$500.
Call 475-7271. c43-2
76 OLDSMOBILE CUTLASS SUPREME —
Runs good, \$500. Call 1-(517)
851-7849 after 4 p.m. c43-2
GOVERNMENT SEIZED VEHICLES from
\$100. Fords, Mercedes, Corvettes,
Chevys. Surplus Buyers Guide (1)
805-687-5000, Ext. 5-7002. c45-4

BODY SHOP

COMPLETE FULL TIME
Estimates Available

PALMER FORD

222 S. Main 475-1301
1717
FORD RANGER — 1985 — 4-speed
with overdrive, 4 cylinder, red.
Call 475-2239 or 475-1437 after 5 p.m.
x171f

CREDIT PROBLEMS? NO CREDIT?
SLOW CREDIT? DIVORCE BANK-
RUPT? Let your job be your credit. All
you need is a job and a reasonable
down payment to buy a car. Call
Palmer Motor Sales, 475-1800 or
475-3650. x491f
81 FORD FAIRMONT, 4 door, AM/FM
cassette. New tires, battery,
brakes. Low miles. original owner.
Ph. 475-3389. c42

ALWAYS MORE CASH

For your car or truck
Let us pay CASH
for your car or truck

PALMER FORD/MERCURY

475-1800

Farm & Garden

HORSE MANURE for gardens.
Delivered in Chelsea area. \$25/
pick-up load. 475-3405 after 4 p.m.
c43-2

TRACTOR FOR SALE — Forman H.
Front-end loader with blade and
bucket. Good tires, new battery. Ex-
cellent running condition. 475-5836.
c43-2

ALFA HAY for sale. Call eve-
nings. 475-8446. c43-3

Recreation Equip.

SNOWMOBILE — Rupp Nitro 292.
Good condition, runs good. \$250 or
best offer. 475-1963, Chris. c43-4

For Sale

RELIABLE HARDWOODS

SEASONED FIREWOOD

Oak, 4' x 16" — 1717
Ph. 475-1505

ELECTRIC RANGE, 30" built-in, good
condition, includes exhaust hood.
\$125. Ph. 475-7455 evenings. c42

MATCHED KENMORE washer and
electric dryer, used 6 months,
\$350. Ph. 475-8283. c42

PIANO — Baldwin console, with
bench. Provincial fruitwood,
\$1,800. Call 426-3013 or 747-7089.
c43-2

PIONEER POLE BUILDING —
30x40x10, 12' slider, 36" entrance
door, 100% galvanized screw nails,
1 boxed gable overhang, 45° 2x6
truss, 1/2" roof insulation, free
fiberglass ridgecap, 12 matching
colors in siding, roofing and trim.
\$5,590.00. Free estimates. Call toll
free 800-292-0679. x241f

For Sale

For the man who has everything...
& WANTS TO KEEP IT!!!

BROWNING PRO-STEEL SECURITY SAFE

PROTECTS
your guns, jewelry, all valuables.

BE SAFE

WITH A BROWNING
PRO-STEEL SAFE

*VARIETY OF SIZES *LAY-AWAY

Classic Arms Company

Complete line of Browning Gun
& gun-related products

1600 Lake Lansing Rd., Lansing
Ph. 517-484-6112
Mon-Fri. 9-7, Sat. 9-5

WICKER PORCH SET — (2) armchairs
and round occasional table. Ex-
cellent condition. LIBRARY TABLE —
Antique, ash, oval, 2-poster legs and
drawer. DINING TABLE — Solid oak
with 2 drop-leaves, 4 contemporary
chairs. Telephone: 663-8228. c43-3

SOFA BED with Simmons mattress
contemporary style, cabot blue,
2" long, like new. Ph. 663-8228 after
5 p.m., evenings. c39f

HUSKY POLE-BUILDINGS — Call toll
free, 800-292-0679. 24x40x8, 100%
galvanized screw nails. One
36" entrance and 9x7 steel overhead
door, 12 colors, choice of many op-
tions. Free quotes. Other sizes. Extra
strong for longer life. x241f

Antiques

WANTED — Advertising items,
banks, books, boxes, baskets and
wooden items; decoys, clocks,
linens, glassware, political items,
lamps, watches, marbles, pottery,
quilts, toys, children's items, hooked
rugs, Christmas items, small fur-
niture. Anything old. Jean-Lewis,
475-1172. c41-33

MOM & I ANTIQUES — Buying
antiques and collectibles, anything
thru the 50s. Call Ruth Mayday
475-4614, or Alice Rawson 475-9297.
c46-6

Real Estate

WANTED — Advertising items,
banks, books, boxes, baskets and
wooden items; decoys, clocks,
linens, glassware, political items,
lamps, watches, marbles, pottery,
quilts, toys, children's items, hooked
rugs, Christmas items, small fur-
niture. Anything old. Jean-Lewis,
475-1172. c41-33

DEXTER BUSINESS FOR SALE

Main Street Video business and in-
ventory. Contact
Attorney Daniel F. Giordino,
475-3333. c36f

GOVERNMENT HOMES — From \$1
(U-repair) delinquent tax property.
Repossessions. Call 1-805-687-6000,
Ext. 475-7002 for current repolist.
c42-4

HOUSE FOR SALE

Large colonial in prestigious
neighborhood. 3-bedroom home.
354 Washington St. By owner.
475-1618 38f

EY OWNER — 4-bedroom custom-
built home, family room with
fireplace, country kitchen, 2 1/2 baths
with ceramic tile and 10 fenced
acres. Principals only \$139,900. Ph.
475-9571. c43-2

WANTED — Clean 2- or 3-bedroom
home in country, \$75,000 or less.
(313) 484-9299, leave message. No
agents please. c42-2

For Sale

Real Estate One

995-1616
For more information DAYS or EVENINGS
Contact

Nelly Cobb, REALTOR

475-7236

NEW CONSTRUCTION — Add your
own personal touches to this
3-bedroom, 2-bath, raised ranch with
walk-out to be built in desirable area
just southwest of village. \$108,000
plus or minus.

SPACIOUS older home in village. Lots
of oak woodwork. Great potential
or good return on investment for the
handyman. \$52,500. c43-3

SPACIOUS NEW HOME in village. Lots
of woods, many hardwoods, large
old 3-bedroom farm home. Hip-roof
barn with 1-bedroom apartment.
New 3-car garage. Value here is in
the land located in the Waterloo
Recreation Area. \$249,500. 19f

MUNITH — Spacious country ranch
features 3 bedrooms, formal dining,
full basement, 2-car garage with
34'x40' pole barn and swimming
pool. \$84,500. c43-3

FINE OLD FARM HOME — 9 rooms
with large, new country kitchen and
breakfast room with fireplace.
5-bedrooms and 1 1/2 baths. 2 large
barns and 2 small out-buildings on 10
acres. Approximately 2 miles from
Chelsea Village limits. \$152,200. c40f

WATERLOO VILLAGE — 3-bedroom,
1 bath, large country kitchen. All
new electric. New drainfield. On
large corner lot. Reasonably priced
at \$59,000. c43-3

3-BEDROOM RANCH, 2 baths, full
basement and finished family room;
has 2 1/2-car garage plus 32'x32'
heated pole barn and electricity and
water for your at-home business on
1.75 acres. \$82,500. c43-3

CHOICE 3-ACRE BUILDING SITE on
Cavanaugh Lake Rd. Fruit trees,
pond site, etc. \$25,000. 41f

Chelsea Schools

2-ac. to 12-ac. building sites. Some
rolling & trees with pond sites, plus
close to State Land. \$18,000-\$39,000.
Call evenings or week-ends,
475-3805. c42-2

Animals & Pets

AKC GOLDEN RETRIEVER PUPPIES —
Litter of 10 born 2-13-89. Wgnder-
ful pets. \$250, females. \$225, males.
Ph. (517) 851-7962. c43-3

RINGNECK PHEASANTS for sale.
Ph. 475-7346. c43-3

PUPPIES — Free to good homes.
1 female, 1 male. Chow and
Golden Retriever mix. Ph. 475-1189
evenings. c42

CAT FOUND in November — A
special cat found near North Ter-
ritorial and Tama-Rds. Please call
426-8598 after 5 p.m. c43-2

Lost & Found

LOST — Small white male dog.
Short brown tail and brown head,
brown leather collar, Island Lake Rd.
area. \$100 reward offered. Call
475-2542 after 4 p.m., Monday-Fri-
day. c43-3

CAT LOST Feb. 19, on S. Main St.,
Chelsea. Large black male, white
chin and paws. Please call 1-(517)
741-3553 or 475-1371. c44-3

DOG FOUND — Long white-haired,
medium size male dog with light
brown hair by tail and on leg. Owner
please call 475-1371. 40f

Help Wanted

PRODUCT ENGINEER

Ann Arbor company needs a degreed
engineer. No experience necessary.
will train. Knowledge in designing,
prototyping and releasing small
plastic automotive type components.
Send resume describing background
to: Personnel Manager, P.O. Box
1404, Ann Arbor, MI 48106. c42

MANPOWER

665-3757

Midnight Shift WORKERS Needed

Local, industrial jobs available for
steady workers in assembly posi-
tions. Call
MANPOWER®
665-3757 c42

HOST-HOSTESS

We are looking for a mature person
to meet and greet our customers.
Please drop in for an application, ask
for Mrs. Schick.
Palmer Ford-Mercury
222 S. Main St., Chelsea
Ph. 475-1301 c42

NEW-DELI in CHELSEA

Applications available at:
NORTH LAKE COUNTRY STORE
or call 475-1115 c42

'88 CLOSOUT SALE!!!

'88 CELEBRITY Europort. Was \$14,348. Now \$12,400
'88 NOVA, auto, trans. Was \$10,065. Now \$8,940
'88 SPECTRUM 4-dr. Loaded. Was \$9,877. Now \$8,471
'88 SPECTRUM 4-dr. 5 speed. Was \$8,796. Now \$8,200
'88 NOVA, auto., HB stereo. Was \$10,025. Now \$9,045
'88 CAVALIER RS 4-door. Was \$11,803. Now \$10,250
'88 NOVA 4-dr. 5 spd., dir. Was \$10,507. Now \$9,290
'88 C1500 SCOTTSDALE Pick-Up. Was \$12,500. Now \$10,625
'88 BEAUVILLE Conversion Van. Was \$20,960. Now \$17,200
'88 CAPRICE LS Brougham demo. Was \$19,254. Now \$16,630
'88 CAVALIER Z24 demo. Was \$13,547. Now \$11,100
'87 CAVALIER RS demo. Was \$12,217. Now \$7,875
*Incl. rebates, plus tax & license.

Help Wanted

PERMANENT, PART-TIME Gal-Friday

9:30 a.m.-3 p.m., Monday-
Friday, in Chelsea. Send resume c/o
The Chelsea Standard, File 9109, 300
N. Main St., Chelsea, MI 48118. 42-2

BEAUTICIAN WANTED — Call

426-8486, ask for Liz. c41f

OFFICE PERSON

Experienced. Auto parts store. Call
Lola, 475-2831. 43-3

MOTOR ROUTE

The Ann Arbor News is seeking a
responsible individual with a reliable
vehicle to make daily deliveries in
Sylvan Township. The right person
could gross approximately \$1,600
each month. Reply to 694-474, ask
for District 9 manager. c42-2

ATTENTION - HIRING! Government

jobs - your area. \$17,840-\$69,485.
Call 1-602-838-8885, Ext. R-6514. 44-4

EXCELLENT TYPIST needed to become

a computer typesetter at The
Chelsea Standard/Dexter Leader.
Part-time evenings. Ideal position for
a mature individual looking for part-
time employment. Call 475-1371, 8:30
a.m. to 5 p.m., Mon.-Fri. c40f

BELL TOWER HOTEL

Ann Arbor's newest luxury hotel is
currently accepting applications for
DAYTIME MAIDS

Experience preferred. Week-ends re-
quired. \$4.70 an hour. Parking pro-
vided. c42-2

HOUSEMAN

9-5 part-time hours, week-ends re-
quired.

Bell Tower Hotel

Apply in person Mon.-Fri., 9-4
300 S. Thayer, Ann Arbor
(on U of M campus) c39f

EARN MONEY — Reading book
\$30,000/yr. income potential.
Details: (1) 805-687-6000, Ext. Y-7002.
c45-4

BARTENDER

Seitz's Tavern
110 W. Middle St.,
Chelsea
Part-time, days.
Experience preferred.
Call 475-7475 c43-2

Have You Thought Of Learning Word Processing?

MANPOWER® can help upgrade
your clerical skills. Many interesting
assignments available.

Call MANPOWER®

665-3757 c42

Midnight Shift WORKERS Needed

Local, industrial jobs available for
steady workers in assembly posi-
tions. Call
MANPOWER®
665-3757 c42

WAREHOUSE and RELIEF DRIVERS

Leading wholesaler has full-time
third shift opening for Grocery
Distribution Warehouse. Good pay
and full benefits. Drivers required to
have C-2 license for tractor trailer
driving.
Apply in person at:
Guard Station Scio Twp.,
2880 N. Zeeb Rd.,
3 miles north of I-94, Exit 169
c42-3

SUPERVISOR

Growing plastics injection molder
needs salaried working supervisor to
run a shift in a clean, safe, state-of-
the-art facility. If you are ready to
join a team dedicated to production
and quality, we would like to talk.
Plastecks, Inc.
1270 Barnes Court
Saline, MI 48176
Ph. 429-3129 c42-2

NEW & USED STEEL AT BARGAIN PRICES

• STRUCTURALS • PLATE
• RE-ROD
• PIPE • SQUARE TUBING

Jackson Fibers Co.

(517) 784-9191
1417 So. Elm St.
1 block north of High St.
Jackson, Michigan

Help Wanted

CARPENTERS

ONE APPRENTICE
Willing to learn. Part-time now, full-
time during the summer.

ONE EXPERIENCED
Full-time, starting immediately.
Must be willing to work hard.
426-5543 or 426-5540, evenings. c42

Part-Time Light Assembly

Monday-Friday, 9 a.m.-3 p.m.
apply at
Pilot Plastics
7931 Grand St., Dexter c42

ATTENTION: Sports Minded People NOW HIRING

The Quality Bar, Ann Arbor's newest
sports bar, is getting ready to open
its doors. We are looking for high
energy people for the following posi-
tions:

Cooks/Prep People Counter Help Cashiers/Host(ess) Bus People Waitstaff

Applications being accepted be-
tween hours of 1:00 p.m. and 7:00
p.m., Mon. thru Fri. 10:00 a.m. and
4:00 p.m. Sat., at Quality Bar (next to
Real Seafood Co.), 347 S. Main, Ann
Arbor.

QUALITY BAR

No phone calls please
Equal Opportunity Employer c42

HOUSEKEEPER

Country Club in Ann Arbor is seeking
a full-time housekeeper. Excellent
hourly wage, benefits and enjoy
working in a premium working at-
mosphere. Friday through Tuesday
with some flexibility.
Apply in person at:
TRAVIS POINTE
COUNTRY CLUB
2829 Travis Pointe Rd.
Ann Arbor
Monday through Friday 9 a.m.-5 p.m.
c43-2

Tennis Shop Receptionist

Part-time evenings. Responsibilities
include: answering phone, court
reservations, pro shop sales clerk,
and other miscellaneous duties. Ap-
ply in person:
Travis Pointe Tennis Shop
2829 Travis Pointe Rd.
Ann Arbor c43-2

Cashier/Deli Workers

SPEEDWAY in Dexter
ON BAKER ROAD
OFF I-94, Exit 167
is looking for a few good people.
Full- and part-time positions
available with paid training.
Excellent benefits include:
• Health and life insurance
• Vacation and sick pay
• Above minimum wage to start
• All shifts available
• Excellent advancement
Apply in person only
SPEEDWAY
750 Baker Rd., Dexter
Equal Opportunity Employer c44-3

WAREHOUSE and RELIEF DRIVERS

Leading wholesaler has full-time
third shift opening for Grocery
Distribution Warehouse. Good pay
and full benefits. Drivers required to
have C-2 license for tractor trailer
driving.
Apply in person at:
Guard Station Scio Twp.,
2880 N. Zeeb Rd.,
3 miles north of I-94, Exit 169
c42-3

SUPERVISOR

Growing plastics injection molder
needs salaried working supervisor to
run a shift in a clean, safe, state-of-
the-art facility. If you are ready to
join a team dedicated to production
and quality, we would like to talk.
Plastecks, Inc.
1270 Barnes Court
Saline, MI 48176
Ph. 429-3129 c42-2

Plastecks, Inc.

1270 Barnes Court
Saline, MI 48176
Ph. 429-3129 c42-2

Outside Sales Persons

No travel experience necessary!
UNIGLOBE Chelsea Travel Agency
requires an aggressive sales-minded
individual to market our unique
travel services. Professional training
and sales tools provided. Opportu-
nity for above average income with
North America's largest travel agen-
cy network. Send resume to: File No.
AR-5, The Chelsea Standard, 300 N.
Main St., Chelsea, Mich. 48118. c40f

Plastecks, Inc.

1270 Barnes Court
Saline, MI 48176
Ph. 429-3129 c42-2

Plastecks, Inc.

1270 Barnes Court
Saline, MI 48176
Ph. 429-3129 c42-2

Plastecks, Inc.

1270 Barnes Court
Saline, MI 48176
Ph. 429-3129 c42-2

Plastecks, Inc.

1270 Barnes Court
Saline, MI 48176
Ph. 429-3129 c42-2

Plastecks, Inc.

1270 Barnes Court
Saline, MI 48176
Ph. 429-3129 c42-2

Plastecks, Inc.

1270 Barnes Court
Saline, MI 48176
Ph. 429-3129 c42-2

Plastecks, Inc.

1270 Barnes Court
Saline, MI 48176
Ph. 429-3129 c42-2

Plastecks, Inc.

1270 Barnes Court
Saline, MI 48176
Ph. 4

LITTLE WANT ADS! BIG PLUSES FOR BIG RESULTS!

Washtenaw County's Busy Marketplace . . .

Quick, Economical Results . . .

Give 'em a try! . . . Ph. 475-1371

Help Wanted 8	Help Wanted 8	Adult Care 9	Misc. Notices 13	For Rent 12	Bus. Services 16	Card of Thanks 19
Part-Time Secretary Position approximately 20 hours weekly, some evening hours. Word processing experience desired. Apply in person. Chelsea Community Education Phone 475-9830 c42-2	Paid training is available for a Vending Location Attendant Hours 7 a.m. to 1 p.m. CALL MANIMARK NOW If you are good natured, hard-working and would like to serve our clients in the manner they have come to expect: Call (313) 761-5525 Mon.-Fri. 8 a.m.-4:30 p.m. c42	Live-in Female Aid to help care for elderly woman. References required. Ph. (313) 434-1195 evenings, or leave message. c42-2 Child Care 10 CHILD CARE NEEDED — Long-term, part-time care for our 3-month-old and 18-month-old, starting mid-May, approximately 20 hours per week. Prefer in our Chelsea home, but will consider other situation. Good pay. Call now 475-9474. c44-3 LICENSED DAY CARE — Any age, in my home in Dexter area. 426-5284. c42-2 LICENSED DAY CARE HOME — in downtown Chelsea with loving mom. Experienced, references, full- or part-time. Infants to 3 years. To start March 27. Call Peggy, 973-0198. c42-5 BABYSITTER NEEDED for 1 1/2-year-old girl, 2 afternoons per week. Non-smoker. Roanoke Rd., near M-52, and N. Territorial. 498-2378. c42 NEED DEPENDABLE and experienced care-giver for 2 pre-school boys and one infant girl, Monday through Friday, 7 a.m. to 6 p.m. Looking for long-term assignment, our home preferred. Recent references required. Call 1-(517) 851-7637. c44-3 Wanted 11 WANTED — Junior status business student is looking for a house-sitting job between May 1 and Aug. 29. Non-smoker and non-drinker. Character references available upon request. Call Jim, 1-(616) 387-0348. c45-4 SHARE HOUSE on 10 acres — 4 miles west of Chelsea. Non-smoking woman only. 475-5868. c42-2 CHEAP Fix-Up Cottage or lot on Chain of Lakes. Call 426-4994, leave message. c44-4 Wanted to Rent 11a U. OF M. EMPLOYEES seek to rent small house on area lake starting May 1. Call 665-1809 after 4 p.m. c43-2 COTTAGE — Adults, no children, from Plymouth. Call collect, 453-0666. c42-2 For Rent 12 3-BEDROOM , 1 bath, nice country home close to I-94. Grass Lake schools. (517) 522-5196. c42 1-BEDROOM APARTMENT available after March 25. \$350 per month. All utilities paid. No pets. Call after 6 p.m. 475-8840. c43-2 AVAILABLE APRIL 1 — One bedroom apartment in Chelsea. \$400/mo. plus utilities. Call 475-7533. c42 LARGE 3-BEDROOM APARTMENT — Pinkney-Gregory area. No pets. \$500 per month. Newly painted. (313) 498-2543. c42 2-BEDROOM APT. at expressway. \$495 includes heat. 475-9840. c43-2 ROOM — In home to share Portage Lake area. Mature, non-smoker. \$400 per month. Ph. 426-3008. c42-3	1989 Summer Season MEN'S SOFTBALL Organizational Meeting Monday March 20th 7 p.m. Chelsea High School Cafeteria 1988 teams have first option to sign up. Additional openings to be filled randomly. c42 Entertainment 15 Less than 1/2 the cost of a band! Rent a JUKE BOX and choose YOUR music by YOUR favorite artists! ZEMKE OPERATED MACHINES Call 662-1771 for details c24ff Bus. Services 16 General Preston's Lawn Service Mowing - Edging - Trimming Yard Clean-up Free Estimate Phone 475-8519 c48-7 TED'S WINDOW CLEANING — Spring's on its way! No job's too small. Ph. 665-6453. c45-5 A-1 STUMP REMOVAL Tree Removal Shrubbery Removal - Trimming 426-4110 c44-4 GENERAL HOME REPAIRS — Painting, electrical, also lamp repair, plumbing, carpentry, home appliance repair, dishwashers, stoves and garbage disposals. For a free estimate call 475-5898. c48-8 SEAMLESS ALUMINUM EAVESTROUGHING AND GUTTERS Custom made on the job. Colors available. Free Estimates • Licensed and Insured CRAFT BUILDERS Call 1 (517) 851-7625 c43-6 SANDY'S TYPING/WORDPROCESSING — Professional: letters, resumes, reports, legal, transcription, laser printing. 426-5217. c44-12 Screens and Storms Repaired Thermopanes Replaced Chelsea Glass 140 W. Middle Ph. 475-8667 c8ff PIANO TUNING and repair. Qualified technician. Call Ron Harris, 475-7134. c22ff Jack's Tree Removal • Fast, courteous service • 50' boom Ph. 475-1026 after 6 p.m. c36-4ff	We Offer Sales & Service RCA - Zenith - Philco - Quasar - Sony 8 & W and Color TVs NuTone - Channellmaster Wingard - Cobra CB Radios Master Antenna Specialists Antenna Rotor Insurance Job Commercial, Residential Paging Intercom Systems NuTone Parts and Service Center Hoover Vacuum Dealers and Service Specialists Keys by Curtis We service other leading brands Senior Citizens 10% Discount. LOY'S TV CENTER 512 N. Maple Rd., Ann Arbor 769-0198 Master Charge, Visa Welcome c37ff Carpentry/Construction ROOFING — Barns, homes, repairs of all types. 14 years experience. Licensed. Free estimates. 1-(517) 522-5175. c42-4 RON MONTANGE CONSTRUCTION • FULL CARPENTRY SERVICES Interior & exterior • ROOFING & SIDING • EXCAVATING • CONCRETE QUALITY WORKMANSHIP FREE ESTIMATES LICENSED 475-1080 c39ff B & B Remodeling WE DO NEW & OLD CONST. FROM THE GROUND UP! Give us a call. (313) 475-9370 c43-15c R. L. BAUER Builders LICENSED AND INSURED Custom Building Houses • Garages • Pole Barns Roofing • Siding • Concrete Work FREE ESTIMATES Call 475-1218 c7ff ROOFING, SIDING, remodeling. Kitchens. Licensed. Jim Hughes, 475-2079 or 475-2582. c49-15 Excavating/Landscaping CUSTOM HYDROSEEDING — Finish Grading, Lawn Rototilling. Steve Eldred, Ph. 475-3263. c22-45	Repairs 'Window Screens Repaired Reasonable rates Chelsea Hardware 110 S. Main Ph. 475-1121 c30ff FOSTER'S SMALL ENGINE REPAIR B&S, Tech., Kohler, parts stocked. Repair all makes lawnmowers, chain saws, rototillers, snow throwers. Blades sharpened. Reasonable rates. Ph. 475-2623. c22ff COMPLETE SMALL ENGINE SERVICE Lawn mowers, tillers, garden tractors, chain saws, string trimmers, and snow throwers. Saw chains & mower blades sharpened. Registered B & S, Tecumseh & Kohler Dealer. Village Lawn & Garden Center. 475-3313. c3ff Tutoring/Instruction Is There A Career Change in Your Future? Prepare now for the world of business in the 1990's. Day or evening classes To learn more call MTT at 769-9400 c45-4 Financial 17 YOU CAN BUY A CAR Your job is your credit All you need is a job and a reasonable down payment to buy a car. 20 auto loans in your area. Call Tom or Danny for speedy approval. 475-3650 or 475-1800. c20ff	THANK YOU On Monday March 6, at 4 p.m. my wife, Carol, and sons, Peter and Paul, were in a serious automobile accident on M-52 in Chelsea. To all of those who worked so quickly, so professionally and so charitably on their behalf; from the fire department, rescue squad ambulance people, the police and those who stopped to help; our thanks is eternal. What more can we say? Love, Thomas, Carol, Cindy, Mark, Paul, Peter and Daniel Schulte. THANK YOU We would like to thank everyone for the many prayers, cards, visits and kindness shown to us during my stay in the hospital and recuperation at home. Many thanks again to our family and many thoughtful friends. God bless you all. Loren Koenigter. CARD OF THANKS Boy Scout Troop 425 would like to thank all the people who supported us during our Pancake Supper on Feb. 8th. We would also like to say thank you to the McDonald's staff for helping us during our fund-raiser. Thank you. The Boys of Troop 425. Standard Classified Ads get quick results! U.S. SAVINGS BONDS find out more call 1-800-US-BONDS

The Reinhart Guide to Available Homes



DEXTER FARM HOUSE only 3 minutes to village. 3 or 4 bedrooms and many out buildings. Includes 10 acres, but 225 acres available. Property fronts on Mast. \$200,000. Call Linda Eglond-Gerth 665-0300, eves. 665-2779.

WELL BUILT ALL BRICK RANCH. 15 minutes west of Ann Arbor. 3 1/2 + treed, rolling acres. 3 bedrooms, 2 1/2 baths, finished basement. 2 car garage. Pole barn. \$125,000. Call Vicky Oltersdorf 665-0300, eves. 475-8807.

DESIRABLE LANEWOOD NEIGHBORHOOD. Excellent schools. Beautiful decor. immaculate condition. 3 bedrooms, 2 1/2 baths. Large deck off dining room. Wonderful landscaping. \$126,000. Call Melissa Cameron 665-0300, eves. 665-3763.

PRICE REDUCED! Wonderful family home in village of Chelsea. Over 2,000 sq. ft. of living area. 4 bedrooms, 2 1/2 baths, fireplace, large lot and more. \$139,900. Call Deborah Engelbert 971-6070, eves. 475-8303.

IMMACULATE 2 STORY featuring 4 bedrooms, 3 full baths on 4.37 acres in Dexter. Seller will pay \$2,000 toward Purchaser's closing costs. Also 1 year home warranty: \$159,000. Call Sherry Proia-Grammatico 971-6070, eves. 761-8661.

FANTASTIC NEW RAISED RANCH on 10 wooded acres in Chelsea. Over 2,600 sq. ft. of living area. 3 bedrooms, 3 baths. Great room, oak kitchen and a lot more! \$159,000. Call Deborah Engelbert 971-6070, eves. 475-8303.

THIS NEW WELL BUILT 3 bedroom, 2 1/2 bath home has a lot of quality features. It's situated 20 minutes from Ann Arbor on excellent wooded lot. \$172,900. Call Jayna Eckler 665-0300, eves. 994-0172.

SPECTACULAR VIEW of the country side. 3 bedroom, 2 1/2 bath home with fireplace in family room, wet bar, central air, 2 1/2 car garage, 3.6 acres. \$225,000. Call Linda Grammatico 971-6070, eves. 662-1188.

SUPERBLY RENOVATED 100 year old farm home on 6 acres. Gorgeous site on a hill. 3000+ sq. ft. 3 fireplaces, 3 baths, 5 bedrooms. Too much to describe. Must see! \$275,000. Call Jackie Wright 747-7777, eves. 662-5942.

COUNTRY LIVING IN DEXTER'S NEWEST SUBDIVISION. Home must be built by Mark D. Clements—can use buyer's plans. \$47,000. Call Linda Eglond-Gerth 665-0300, eves. 665-2779.

the Charles Reinhart Company Realtors

In Livingston County In Washtenaw County
 313/227-4444 313/747-7777 313/665-0300 313/971-6070

CHELSEA REALTY, INC.
 1178 S. Main St. Chelsea, MI 48118
Call 475-HOME (4663) Anytime.
 Open 7 days with 24-hour answering service

OWNERS/BROKERS	EVENINGS	AGENTS
Sharon Roberts 475-5778		Grag Johnson 475-3858
Dewey Ketter 475-5779		Sandra Schulze 475-8688

CHARMING: Older 2-story in mature section of village. 3 bed, walkout lower level has "den" room with cut stone wall, enclosed front porch, fantastic deck, adult trees short walk to schools, stores. It's nice! \$65,000.

WOODED ON 2 SIDES: Brick front ranch, 3 bed, generous lot, park 4 cars, 2 storage bldgs., gas budget \$38/mo. Remodeled new roof & siding 5 yrs. old. Village utilities. Hurry!

ROOM-ROOM-ROOM: Plus office with private exterior entrance comes with this 2,400 sq. ft., 4 bed, 2 1/2 bath, country kitchen, formal dining w/this glass door wall to deck, family entertaining room (huge) w/ fireplace & bar. Corner lots. Lanewood Sub. Family neighborhood.

FUN & SUN: Think summer, relaxation, parties. 900 sq. ft. lighted pond, 9-yr.-old, 3 beds, 2 fireplaces, family room, 2-car garage, stocked pond, mature trees. 2 acres!

Building Lots
LAKEFRONT: Chelsea Schools, 10 acres, \$35,000
SIBLEY RD: Chelsea Schools, 2 acres, \$15,000

Call NOW TO SEE THESE HOMES OR ANY HOME LISTED WITH A REALTOR.
 HUNDREDS OF PROPERTIES AVAILABLE IN SEVERAL COUNTIES THROUGH OUR MEMBERSHIP IN THE ANN ARBOR AREA BOARD OF REALTORS.

WE NEED LISTINGS!
 QUALIFIED BUYERS FOR SALEABLE PROPERTY!
 Call 475-GONE (4663) to sell your property!

BUILDING ??
 Do You Need:
 — PERK TESTS
 — BASEMENTS
 — DRIVEWAYS
 — DRAINFIELDS
 — DOZING
 — HAULING
 then Call
JERRY WHITAKER EXCAVATING
475-7841 c39-13
LITTLE WACK EXCAVATING — Licensed & Insured: Basements, Drains, Digging, Bulldozing, Trenching, Black Dirt, Sand, Gravel, Paul Wackenhut, (313) 428-8025, 23ff
SAND GRAVEL
KLINK EXCAVATING
 Bulldozer — Backhoe
 Road Work — Basements
 Trucking — Crane Work
 Top Soil — Demolition
 Drains — Septic Tank
 Trenching, 5' up
 Industrial, Residential, Commercial
CALL 475-7631 c16ff
Maintenance
SNOW PLOWING
 Reasonable rates. Residential, town or country. Group rates.
Phone 475-3454 c42-4
BULL DOG CLEANING
 New Management, Mike Roskowski
CARPETS • TILE • WOOD FLOORS
JANITORIAL, WINDOWS, OFFICES
 REFERENCES AVAILABLE
Phone 475-8005 c42-5
PRO-BRO MAINTENANCE & CLEANING
 • Window Washing • Floor Waxing
 • Carpet Cleaning • Office
 • Commercial • Offices
 • Other Janitorial/Cleaning Services
 FREE ESTIMATES — INSURED — BONDED
ED BRO, 475-6911 c44-3
 Give a Gift Subscription to The Chelsea Standard!

McKERNAN REALTY, INC.
 20179 McKernan Road
 Chelsea, Michigan 48118
(313) 475-8424
 MARK McKERNAN
 Associate Broker
SPEAR & ASSOCIATES REALTORS, INC.



GRACIOUS—Older Chelsea Village home. Unique floor plan with 4 bedrooms, 2 baths, formal dining, spacious rooms, front screen porch, and deep private lot. \$129,900. Darla Bohlender, 475-9193 or 475-1478.

ONE ACRE—on the outskirts of Chelsea yet walking distance to town and school. Brick cape cod, 4 bedrooms, 1.5 baths, marble fireplace, cove ceiling. \$112,000. Anita McDonald, 475-9193 or 475-3228.

DON'T MISS THIS CHANCE—to own a remodeled and well-cared-for home right outside the Dexter Village. New kitchen, deck, windows and doors. 3 bedrooms, large 2.5-car garage, and fenced yard. \$87,000. Ann Dattling, 426-5577 or 426-5247.

CONVENIENT—Suburban living in this beautifully maintained ranch home. Large fenced yard with nice patio area. Mother-in-law apt. Very nice. Could be a great family room. \$125,500. Diane Bice, 475-9193 or 475-8091.

A SPECIAL PLACE—Nestled quiet to 12 wooded acres on the Village edge in Chelsea. Quiet Creek Condos offer four uniquely designed 2-bedroom, 2-bath home styles. Priced from \$152,900. Open Wed., 4:00-7:00 p.m. Sat. & Sun. 12:00-5:00 or by appt. anytime. Darla Bohlender, 475-9193 or 475-1478.

THE LONG SUBDIVISION—on Fraser Rd. is ready for your dream home. Call Lang, 475-9193/475-8133, or Steve, 475-9193/475-8053, today so they can give you all the details about the exclusive Belser Estates. Building sites from \$26,500.

475-9193 EVENINGS:

Anita McDonald 475-3228	John Vecchiom 428-7595
Christine Marsh 475-1898	Vickie Fern 475-2403
Helen Lawrence 475-1498	Dana Cooke 517-522-4017
Steve Landers 475-8053	Darla Bohlender 475-1478
Norma Berry 475-8132	Judy McDonald 665-3075
Diane Bice 475-8091	London Ramsay 475-8153

Mich-CAN Statewide Ad Network

Michigan Deer Spectacular - March 17 - 19, Lansing. Trophy deer, elk contest. Seminars, Turkey calling. 150 exhibits. Outdoor products for sale. For information contact: Michigan Deer Spectacular, Box 16217, Lansing, MI 48901. (517) 323-2807.

Quality Training for a career as a professional truck driver. Financial aid available, on site training, and job placement - assistants. Call 1-616-385-2044 or 1-800-325-6733. Eaton Roadrunner Training Institute, Kalamazoo, MI in association with KVCC.

St. Lawrence River Cruising - Join us this year for a wonderful 3 or 5 night cruise aboard Canada's elegant CANADIAN EMPRESS. Visit romantic cities, the world-famous 1000 Islands, the remarkable International Seaway and locks, Upper Canada Village and more. DIAL-A-BROCHURE toll-free 1-800-267-7868.

Long Haul Trucking - Get into a high demand career as an owner/operator with North American Van Lines! Operate your own tractor. If you don't have one, we offer a tractor purchase program that is one of the best in the industry. No experience necessary. If you need training, we will train you. You must be 21, in good physical condition and have a good driving record. Call North American for a complete information package. 1-800-348-2147 ask for operator 237.

A Wonderful Family Experience - Australian, European, Scandinavian High School exchange students arrive in August. Become a host family for American International Student Exchange. Call 1-800-Sibling.

Cheboygan River Condominiums with 2200 sq. ft./3 levels with 3 bedrooms, fireplace, 2 car garage and private boat docking. Contact Neal Kibby 1-616-627-7111.

1500 Tanning Beds and Toning Tables! SAVE! Wholesale Pricing - Warehouse Liquidation - SuntanaWolf tanning toning beds, facial toning, body wrap, etc! FREE commercial Catalogue. 1-800-858-1851.

Chefs, Cooks, Managers - Your talents are in great demand at member hotels, restaurants, resorts, inns. Exceptional opportunities exist nationwide. Call today! National Culinary Registry 1-800-443-6237

For Sale - Greenhouse Complex with 104,000 square feet on 57.7 acres near Cheboygan. Access to major highways. Contact Neal Kibby at Citizens Bank. 1-616-627-7111.

Crew Leaders, National Company hiring self-motivated individuals who can hire, train and lead a small crew outdoors. Relocate frequently depending on contract locations. Eight week training program. Company truck/tools provided. Incentive/Bonus Program - Health Insurance - Employee Stock Ownership Program - Paid Holidays and Vacations. Potential over \$20,000 first year. Send resume to: O-mose, Utilities Division, P.O. Box 189, Buffalo, NY 14240-9809.

Place Your Statewide Ad Here! \$300 buys a 25 word classified ad offering 1,220,000 circulation. Contact this newspaper for details

Lima Township Board Proceedings

Regular Meeting March 6, 1989
The regular meeting of the Lima Township Board was called to order at 8:00 p.m. on March 6, 1989 by Supervisor Bauer.
Present were Supervisor Bauer, Clerk-Bareis, Treasurer-Messman, Trustees Heller and Trinkle and several visitors.
Approved minutes of February 6, 1989 and March 1, 1989 meetings.
The treasurer's report was received.
Carol Steffenson reported on the General Development Plan as studied by the ad-hoc committee. Approved motion to discuss the goals, objectives and strategies to update the Lima Township General Development plan at a public meeting at the townhall at 9:00 p.m. on April 3.
Approved motion to thank Carol Steffenson and the ad-hoc committee for all of the time and effort in compiling and evaluating information for and in the 1995 General Development Plan.
Approved motion to elect one constable at the 1992 General Election and all subsequent elections until a subsequent resolution is adopted altering that number.

Approved motion to reimburse three interested members of the township planning commission for attending the Environmental Protection Permits Seminar on March 22, 1989.
Approved waiver of the fee for the Farm Bureau meeting held at the townhall on 1-27-89.

Approved motion to table the request of the Spinners to use the townhall on the second Saturday of each month October through May, both levels, with 40 to 50 spinning wheels in operation.

Approved motion that a \$25.00 processing fee be assessed whenever the county road commission is requested to apply brine or maintain private drives.

Approved motion to deny the request for a refund on the variance request of Karen Armbruster and Kurt VanSchoick, which were withdrawn after processing had begun.

Settlement Day will be March 15 at 8:00 p.m., Annual Meeting 3-25-89 at 3:30 p.m.

Approved motion to pay bills as presented.
Meeting adjourned at 11:20 p.m.
Arlene R. Bareis, Clerk.

Standard Classified Ads
get quick results!

LYNDON TOWNSHIP BOARD OF REVIEW

Notice is hereby given to all persons liable to assessment for taxes in the

TOWNSHIP OF LYNDON

County of Washtenaw, State of Michigan

That the Assessment Roll of said Township as prepared by the undersigned will be reviewed by the Board at

LYNDON TOWNSHIP HALL

Corner of Old M-32 and North Territorial Road

Appeals and conferences with taxpayers will be heard by appointment on

MONDAY, MARCH 13, 1989

from 9 to 12 a.m. and 1 to 4 p.m.

TUESDAY, MARCH 14, 1989

from 1 to 4 p.m. and 7 to 10 p.m.

WEDNESDAY, MARCH 23, 1988

from 7 p.m. to 10 p.m.

at which time upon request of any person who is assessed on said tax roll or of his or her agent and upon sufficient cause being shown, said Board of Review will correct the assessment as to such property in such manner as will in their judgment make the valuation relatively just and equal. Such assessment tax roll as reviewed and approved by said Board of Review will be the assessment roll of said Township of Lyndon for the year 1989.

Lyndon Township Starting Ratios for 1989 are: Agricultural, 48.75, Factor, 1.0256; Commercial, 48.33, Factor, 1.0346; Industrial, 51.36, Factor, 0.9736; Residential, 44.37, Factor, 1.1269.

JOHN FRANCIS, Supervisor

For Appointment Call 475-1174

Dated: March 1, 1989.

Legal Notice

21

MORTGAGE SALE

Default having been made in the terms and conditions of a certain mortgage made by GREAT LAKES BANKCORP. A FEDERAL SAVINGS BANK, organized under the laws of the State of Michigan, and loan association, now known as Great Lakes Bancorp. A Federal Savings Bank, organized under the Home Owners' Loan Act of 1933, of the United States of America, and subsequently assigned by mortgage, dated the 9th day of February, 1987, and recorded in the office of the Register of Deeds for the County of Washtenaw, and State of Michigan, on the 11th day of February, 1987, in Liber 2116 of Washtenaw County Records, at Page 309, on which mortgage there is claimed to be due, at the date of this notice, for principal and interest, the sum of Fifty Six Thousand Five Hundred Seventy Seven and 50/100 (\$56,577.50), Plus an Escrow Deficit of One Thousand Four Hundred Fifty Two and 67/100 (\$1,452.67), Minus Unapplied Credit of One Hundred Eighteen and 52/100 (\$118.52) Dollars.

And no suit or proceedings at law or in equity having been instituted to recover the debt secured by said mortgage or any part thereof.

Now, therefore, by virtue of the power of sale contained in said mortgage and pursuant to the statute of the State of Michigan in such case made and provided, notice is hereby given that on the 8th day of April, 1989 at ten (10:00) o'clock in the forenoon, Local Time, said mortgage will be foreclosed by a sale at public auction, to the highest bidder, at the Huron Street entrance to the Washtenaw County Courthouse, in the City of Ann Arbor, Washtenaw County, Michigan (that being the building where the Circuit Court for the County of Washtenaw is held), of the premises described in said mortgage, or so much thereof as may be necessary to pay the amount due, as aforesaid, on said mortgage, with the interest thereon at Nine and 50/100 (9.50%) per cent per annum, and all legal costs, charges and expenses, including the attorney fees allowed by law, and also any sum or sums which may be paid by the undersigned, necessary to protect its interest in the premises.

Said premises are situated in the Township of Manchester, County of Washtenaw, State of Michigan and described as:

Situated in the Township of Manchester: The E 1/4 of the NW 1/4 of the NE 1/4 of Sec. 26, T4S, R3E, Manchester Township, Washtenaw County, Michigan.

Sidwell No. (S): 00-16-26-100-002.

Subject to easements and restrictions of record. During the twelve (12) months immediately following the sale, the property may be redeemed. If it is determined at the time of sale that the property is abandoned, the redemption period will become thirty (30) days.

Dated at Ann Arbor, Michigan, February 15, 1989.

GREAT LAKES BANKCORP.
A FEDERAL SAVINGS BANK
Mortgagee
Maria L. Constant (P22155)
LEGAL DEPARTMENT
Great Lakes Bancorp.
401 East Liberty Street
P.O. Box 8000
Ann Arbor, Michigan 48107
(313) 769-8300

March 1-6-15-22

MORTGAGE SALE-Default has been made in the conditions of a mortgage made by JERRY W. BAKER, a single man, LIBERTY MORTGAGE CORPORATION, a Michigan Corporation, Mortgagee, Dated November 22, 1976, and recorded on November 29, 1978, in Liber 1884, on page 404, Washtenaw County Records, Michigan, and now held through mesne assignments by Fleet Mortgage Corp., a Rhode Island corporation, by an assignment dated June 15, 1982, and recorded on April 15, 1986, in Liber 2042, on page 15, Washtenaw County Records, Michigan, on which mortgage there is claimed to be due at the date hereof the sum of Twenty One Thousand Three Hundred Forty Seven and 35/100 Dollars (\$21,347.35), including interest at 9 1/2% per annum.

Under the power of sale contained in said mortgage and the statute in such case made and provided, notice is hereby given that said mortgage will be foreclosed by sale of the mortgaged premises, or some part of them, at public venue, at the west entrance to the County Building in Ann Arbor, Michigan, at 10 o'clock A.M., Local Time, on Thursday, April 6, 1989.

Said premises are situated in the Township of Ypsilanti, Washtenaw County, Michigan, and are described as:

Lot 763, WESTWILLOW UNIT NO. 10, a subdivision of part of Section 14, T3S, R7E, Ypsilanti Township, Washtenaw County, Michigan, according to the plat thereof as recorded in Liber 14 of Plats, Page 46 & 47, Washtenaw County Records.

During the six months or 30 days, if found abandoned immediately following the sale, the property may be redeemed.

Dated: February 22, 1989.

FLEET MORTGAGE CORP.
Assignee of Mortgagee
HECHT & CHENEY
650 Frey Building
300 Ottawa Avenue, N.W.
Grand Rapids, MI 49503

Feb 22-March 1-6-15-22

Please Notify Us
of Any
Change in Address

SYLVAN TOWNSHIP BOARD OF REVIEW

Notice is hereby given to all persons liable to assessment for taxes in the

TOWNSHIP OF SYLVAN

County of Washtenaw, State of Michigan

That the Assessment Roll of said Township as prepared by the undersigned will be reviewed by the Board of Review on Tuesday, March 7, 1989 at 4:30 p.m.

SYLVAN TOWNSHIP HALL

112 W. Middle St., Chelsea, Michigan

Appeals and conferences with taxpayers will be heard on

MONDAY, MARCH 13, 1989

from 9 to 12 a.m. and 1 to 4 p.m.

TUESDAY, MARCH 14, 1989

from 4 p.m. to 10 p.m.

WEDNESDAY, MARCH 15, 1989

from 4 p.m. to 10 p.m.

the Board of Review will be in session. Upon request of any person who is assessed on said tax roll or of his or her agent and upon sufficient cause being shown, said Board of Review will correct the assessment as to such property in such manner as will in their judgment make the valuation relatively just and equal.

Such assessment tax roll as reviewed and approved by said Board of Review will be the assessment roll of said Township of Sylvan for the year 1989.

STARTING RATIOS FOR 1989 ARE:

Agricultural, 49.11, Factor, 1.0182.

Commercial, 45.64, Factor, 1.0956.

Industrial, 49.59, Factor, 1.0083.

Residential, 43.33, Factor, 1.1535

A resident taxpayer may file his or her protest with the Board of Review by letter without an appearance by the taxpayer or his or her agent. A letter must be received by the first day of the Board of Review. (Monday, March 13, 1989.)

DONALD SCHOENBERG, Supervisor

Dated: March 1, 1989

Legal Notice

21

MORTGAGE SALE-Default has been made in the conditions of a mortgage made by STANLEY T. and ANA T. LIM, husband and wife, subsequently assumed by ROBERT J. DePATTY and JANET L. DePATTY, husband and wife to Community Bank of Washtenaw, Mortgagee, Dated May 1, 1978, and recorded on May 18, 1978, in Liber 1648, on page 750, Washtenaw County Records, Michigan, and subsequently assigned by unrecorded blanket assignment dated May 15, 1983 to the Federal Deposit Insurance Corporation, a corporation organized and existing under the laws of the United States, and subsequently assigned by unrecorded Participation Agreement to Fleet Mortgage Corp. on which mortgage there is claimed to be due at the date hereof the sum of Forty Three Thousand Nine Hundred Forty Seven and 41/100 Dollars (\$43,947.41), including interest at 9.5% per annum.

Under the power of sale contained in said mortgage and the statute in such case made and provided, notice is hereby given that said mortgage will be foreclosed by a sale of the mortgaged premises, or some part of them, at public venue, at the west entrance to the County Building in Ann Arbor, Michigan, at 10 o'clock A.M., Local Time, on Thursday, April 20, 1989.

Said premises are situated in Ypsilanti Township, Washtenaw County, Michigan, and are described as:

Lot 106 and the north 12 1/2 feet of Lot 107, WESTLAWN SUBDIVISION, according to the plat thereof as recorded in Liber 6 of Plats, Page 40, Washtenaw County Records.

During the six months or 30 days, if found abandoned immediately following the sale, the property may be redeemed.

Dated: March 1, 1989.

FLEET MORTGAGE CORP.
Assignee of Mortgagee
HECHT & CHENEY
650 Frey Building
300 Ottawa Avenue, N.W.
Grand Rapids, MI 49503

c-March 5-15-22-29-April 5

NOTICE OF MORTGAGE SALE

Default having been made in the terms of a mortgage made by ANN ARBOR INN PARTNERS LTD., a California limited partnership, to VYQUEST, INC., a New Jersey corporation, dated September 28, 1983 and recorded October 3, 1983, in Liber 1896 Page 832, Washtenaw County Records, on which mortgage there is claimed to be due at the date hereof principal and interest the sum of \$1,616,068.37.

Under the power of sale contained in said mortgage and pursuant to the statute in such case provided, notice is hereby given that on the 22nd day of March, 1989, at 10:00 o'clock a.m., local time, said mortgage will be foreclosed by a sale at public auction to the highest bidder at the west entrance of the Washtenaw County Building in the City of Ann Arbor, Washtenaw County, Michigan, that being the place where the Circuit Court of said County is held, of the premises described in said mortgage, or so much as may be necessary to pay the amount due with interest at 18% percent per annum and all legal costs and charges.

Said premises are located in the City of Ann Arbor, Washtenaw County, Michigan, and are described as:

1 and all that part of Lot 2 in Block 1 South, Range 4 East, lying E. of the following described line, to wit: Beginning at a point on the Six. line of Huron St. 115.63 ft. W. of the W. line of Four Ave. and running thence S. to the S. line of the Village (now City) of Ann Arbor, Washtenaw County, Michigan, according to the plat thereof as recorded in Transcript, P. 152, Washtenaw County Records.

The redemption period is six months from the time of sale.

Dated: January 1, 1989.

VYQUEST, INC.
a New Jersey corporation
Mortgagee

LEITHAUSER AND LEITHAUSER, P.C.
18301 E. 8 Mile Rd., Suite 215
East Detroit, MI 48021-3263
771-6010

Attorneys for: Mortgagee/Assignee
Feb 15-22-March 1-6-14

STATE OF MICHIGAN

County of Wayne

Probate Court - Juvenile Div.

ORDER FOR PUBLICATION

Case No. 88-257,454

In the Matter of: BRANDON HAMPTON

A Rehearing petition has been filed in the above matter. A hearing on the petition will be conducted by the court on Friday, the 19th day of May, 1989 at 9:00 a.m. in the Wayne County Juvenile Court Building.

IT IS THEREFORE ORDERED that Joseph Parham, the father of BRANDON HAMPTON personally appear before the court at that time and place stated above.

Notice to natural father:

A petition has been filed with the court regarding the above named child(ren). You may appear at the above stated time and place at the hearing and express your interest, if any, in the above named child(ren). Failure to attend the hearing will constitute a denial of interest in the minor(s), a waiver of notice for all subsequent hearings, a waiver of a right to appointment of an attorney, and could result in termination of any parental rights.

JUDIC FRANCES FITTS

Judge of Probate

c-March 15

Legal Notice

21

STATE OF MICHIGAN
Probate Court
County of Washtenaw
CLAUDE NOTICE
INDEPENDENT PROBATE
Estate of MINNIE GRIMSTON, deceased. Social Security Number 70-45-0725.
TO ALL INTERESTED PERSONS:
Your interest in the estate may be barred or affected by the following:
1. The decedent, whose last known address was 323 E. Joy Road, Ann Arbor, MI 48106, died 1-17-88.
2. An instrument dated Aug. 12, 1980 has been admitted as the will of the decedent.
3. Creditors of the decedent are notified that all claims against the estate will be barred unless presented within four months of the date of publication of this notice, or four months after the claim becomes due, whichever is later. Claims must be presented to the independent personal representative: Gary Grimston, 255 Highlake, Ann Arbor, Michigan 48106.
Notice is further given that the estate will be thereafter assigned and distributed to the persons entitled to it.
This estate is not being supervised by the Probate Court. Any interested party may file a written petition with the Washtenaw County Probate Court located at 101 E. Huron, Ann Arbor, MI 48107 and with the Independent Personal Representative objecting to the appointment and to the admission of the decedent's will to probate.
STEVEN Z. GARRIS, P-26372
300 East Washington Street
Ann Arbor, MI 48104
(313) 761-7292

c-March 15

Learn CPR ...

WE'RE FIGHTING FOR
YOUR LIFE

**American Heart
Association**
of Michigan

A Meeting of the

DEXTER TOWNSHIP ZONING BOARD

Will Be Held

MONDAY, MARCH 20, 1989

7:30 p.m.

at **DEXTER TOWNSHIP HALL**

6880 Dexter-Pinckney Rd., Dexter, Mich.

AGENDA:

1. Public Hearing on text Revision Section 450-H, Hours of Operation.
2. Consider proposed text of new section governing Site Condominiums.
3. Consider changes to Site Plan Review procedure.
4. Consider proposed section on Planned Unit or Cluster Development.

DEXTER TOWNSHIP ZONING BOARD

Jerry Straub, Chairman - 475-7648

DEXTER TOWNSHIP BOARD OF REVIEW

Notice is hereby given to all persons liable to assessment for taxes in the

TOWNSHIP OF DEXTER

County of Washtenaw, State of Michigan

That the assessment Roll of said Township as prepared by Ed Janicki, Township Assessor, will be reviewed by the Board of Review on Tuesday, March 7, 1989, 4:00 p.m., at

DEXTER TOWNSHIP HALL

6880 Dexter-Pinckney Rd., Dexter, MI.

Appeals and Conferences with taxpayers will be heard on

MONDAY, MARCH 13, 1989

from 9:00 a.m. to 4:00 p.m.

TUESDAY, MARCH 14, 1989

from 3:00 p.m. to 9:00 p.m.

****THURSDAY, MARCH 23, 1989**

from 2:00 p.m. to 6:00 p.m.

**for those assessments changed, if needed

at which time the Board of Review will be in session. Upon request of any person who is assessed on said tax roll or of his or her agent and upon sufficient cause being shown, said Board of Review will correct the assessment as to such property in such manner as will in their judgment make the valuation just and equal.

Such assessment tax Roll as reviewed and approved by said Board of Review will be the assessment Roll of said Township of Dexter for the year 1989.

Tentative ratios are: Agriculture 49.30, factor 1.0142; Commercial 49.07, factor 1.0190; Industrial 49.66, factor 1.0069; Residential 47.04, factor 1.0630.

A resident taxpayer may file his or her protest with the Board of Review by letter without an appearance by the taxpayer or his or her agent. A letter must be received by the first day of the Board of Review. (Monday, March 13, 1989.)

The Dexter Township Board of Review will hear appeals by appointment and taxpayers or their agents may set the appointment by calling Gail at 426-2598 MONDAY, WEDNESDAY, OR FRIDAYS, 9:00 a.m. to 5:00 p.m. ONLY. Please call prior to March 9, 1989. DO NOT leave appointment request on the recorder at the Dexter Township Hall. Thank You.

JAMES L. DROLETT, SUPERVISOR

Dated: February 6, 1989.

BUY-SELL-RENT-HIRE... Classified Ads DOIT BETTER

NOTICE OF PUBLIC HEARING LIMA TOWNSHIP PROPOSED AMENDMENTS TO THE LIMA TOWNSHIP ZONING ORDINANCE

- 1) REVISIONS FOR SITE CONDOMINIUMS
 - a) additions to sec. 2.02-DEFINITIONS
 - b) additions to sec. 9.02-DEVELOPMENT AND USES REQUIRING SITE PLAN REVIEW
 - c) add sec. 5.18-SITE CONDOMINIUM REVIEW
- 2) AUTOMATIC STAY OF BOARD OF APPEALS DECISION
 - a) add sec. 11.14-AUTOMATIC STAY OF BOARD OF APPEALS DECISION

A Public Hearing to consider the proposed amendments will be held by the Lima Township Planning Commission March 21, 1989 at 7:30 PM at Lima Township Hall, 11452 Jackson Rd. (a copy of the proposed amendments is available for inspection by appointment. Call Dave Bacon 475-7133)

Written comments may be sent to David Bacon, Lima Township Planning Commission, 12005 Jerusalem Rd., Chelsea, MI 48118.

LIMA TOWNSHIP PLANNING COMMISSION
David Bacon Chairman

NOTICE ANNUAL TOWNSHIP MEETING

NOTICE IS HEREBY GIVEN,
That the next Annual Township
Meeting of the Electors of the
TOWNSHIP of DEXTER

County of Washtenaw, State of Michigan
will be held at

Dexter Township Hall

6880 Dexter-Pinckney Rd.
Beginning at 8:00 p.m.
on

Monday, March 27, 1989

Township Budget Hearing for 1989-90

at 7:30 p.m.

A copy of the proposed budget will be available at the hearing

Annual Meeting 8:00 p.m.

Signed: WILLIAM EISENBEISER
Township Clerk.

Dated: March 4, 1989.

NOTICE ANNUAL TOWNSHIP MEETING

NOTICE IS HEREBY GIVEN,
That the next Annual Township
Meeting of the Electors of the
TOWNSHIP OF LYNDON

County of Washtenaw, State of Michigan
will be held at

Lyndon Township Hall

(Corner of North Territorial Road and Townhall Road)

Beginning at 7:30 p.m.
on

Tuesday, April 4, 1989

At such time in addition to other regular business and in accordance with the law; a budget covering proposed expenditures and estimated revenues of the Township shall be submitted for consideration. A copy of the budget will be open for inspection at the annual township meeting.

Signed: LINDA WADE
Township Clerk.

Dated: March 6, 1989

Is the Chest Pain Angina?

By Linda Warren, R.N.
An episode of chest pain can be very frightening. Chest pain may be caused by many body systems, including the respiratory system, the muscular system, the digestive system and the cardiovascular system. When chest pain is caused by the cardiovascular system, it is called angina.

Angina is a temporary chest pressure, tightness or pain caused by a reduction in blood flow through the coronary arteries. This results in a reduction of oxygen to the heart muscle and causes the pain. Sometimes the pain radiates to the neck, the arms or the back. It frequently is triggered by exertion, emotional stress or exposure to cold temperatures.

Classic angina occurs with coronary artery disease or arteriosclerosis, commonly called hardening of the arteries. This hardening causes a loss of elasticity and it happens gradually throughout a lifetime. Arteries can also become narrowed or clogged with fatty deposits. When a considerable portion of an artery is blocked, angina may occur.

Treatment for angina uses a combination of lifestyle changes and drugs. Many episodes of angina will subside with resting until it passes. Long-term treatment includes weight reduction to an ideal body weight for height, cessation of nicotine and alcohol habits, an exercise program with medical guidance and relaxation techniques for stress reduction.

The two classes of drugs used to treat angina are nitrates and beta-blockers. Nitrates may be used in three different forms. They may be used under the tongue, as a long-acting pill to prevent the episodes of angina or as a chest patch in either an ointment or slow-release disc to prevent or relieve an attack of angina. Another class includes beta-blockers

which help prevent attacks by slowing the heart rate and lowering the amount of oxygen the heart muscle needs by reducing its workload. If angina is caused by a coronary spasm, a new class of drugs, calcium channel-blockers, may be effective. Muscles require calcium for contraction; if calcium is reduced in the coronary vessel walls, spasms may be prevented.

Coronary bypass surgery or balloon angioplasty may be recommended in some patients. Many factors enter into this decision.

No single treatment works well for all people. Treatments must be evaluated by individual physicians and monitored closely for effectiveness.

Rural Community Connection's Forum Open House Stated

Jackson Community College and the Jackson County Agriculture Council will host an open house March 17 "Rural Community Connections Forum." JCC will present information on classes and services available to rural community residents of Jackson, Hillsdale and Lenawee counties.

This information sharing opportunity will assist rural area residents who want to make career changes or sharpen their existing skills and marketability. Counselors and financial advisors will discuss programs, services and resources available from various community agencies.

Plan to attend anytime between 1 to 7 p.m., Friday, March 17, at JCC's Potter Center, in the Federer Rooms. For further information call 789-1608.

OFFICIAL NOTICE Regular Meeting of the DEXTER TOWNSHIP BOARD

Will Be Held

TUESDAY, MARCH 21, 1989 - 7:30 p.m.

at DEXTER TOWNSHIP HALL

6880 Dexter-Pinckney Rd., Dexter, Mich.

AGENDA ITEM:

Approval of the Special Assessment Roll for The Portage and Base Lake Water and Sewer District.

WILLIAM EISENBEISER
Dexter Township Clerk

NOTICE OF PUBLIC HEARING SHARON TOWNSHIP PLANNING COMMISSION

A public hearing will be held on Thursday, March 30, 1989 at 8:00 p.m. at the Sharon Township Hall, 18010 Pleasant Lake Road. The purpose of the meeting is to consider the adoption of an amendment to the Sharon Township Zoning Ordinance. The proposed amendment will address the issue of intensive feeding operations.

A copy of the proposed amendment is available for examination by appointment only through the Township Clerk, Duane R. Haselschwerdt, 8440 Chelsea-Manchester Road, phone 428-7733 or through the Planning Commission Chairman, Reno Feldkamp, 8701 Smyth Road, phone 428-8571.

**SHARON TOWNSHIP
PLANNING COMMISSION**

NOTICE ANNUAL TOWNSHIP MEETING

NOTICE IS HEREBY GIVEN,
That the next Annual Township
Meeting of the Electors of the

TOWNSHIP of LIMA

County of Washtenaw, State of Michigan
will be held at

Lima Township Hall

11452 Jackson Road

Beginning at 3:30 o'clock p.m.
on

Saturday, March 25, 1989

AGENDA ITEM:

1. Discussion of proposed 1989-90 budget.

Signed: ARLENE BAREIS
Township Clerk.

Dated: March 4, 1989.



Some people once believed crocodiles could catch their victims by the shadow.

AMENDMENT TO SYLVAN TOWNSHIP ZONING ORDINANCE ORDINANCE NO. 20

An ordinance to add a new subsection 56.15, Condominium subdivision approval, to Article 56.0, supplementary regulations of the Sylvan Township Zoning Ordinance.

ADOPTED: March 7, 1989.

EFFECTIVE: April 7, 1989.

Complete Ordinance on file in office of Township Clerk.

SYLVAN TOWNSHIP

Mary M. Harris, Clerk

Your advertising support makes this newspaper possible.

NOTICE OF REQUEST FOR SITE PLAN APPROVAL

An application has been filed by McDonald's Corp. of 2000 Town Cntr., Southfield, for Site Plan approval of a proposed Drive thru enclosure & Slab Extension on the following described parcel of land:

PROPERTY DESCRIPTION:

Commencing at the South 1/4 corner of Section 13, T2S, R3E, Sylvan Township, Village of Chelsea, Washtenaw County, Michigan; thence N0° 08' 30" E 708.38 feet along the N-S 1/4 line of said Section 13, thence N 22° 45' 30" E 520.41 feet to the PLACE OF BEGINNING, thence N 67° 14' 30" W 300.00 feet to the Southeastly right of way line of M-52, (100 feet total width) thence N 22° 45' 30" E 160.00 feet along said Southeastly right of way line of M-52, thence S 67° 14' 30" E 450.00 feet, thence S 22° 45' 30" W 160.00 feet, thence N 67° 14' 30" W 150.00 feet to the PLACE OF BEGINNING. Being a part of the South 1/4 of said Section 13, T2S, R3E Sylvan Township, Village of Chelsea, Washtenaw County Michigan, containing 72,000.00 sq. feet of land, (1.65 acres) Zoning C-3, Adjacent zoning C-3 South, residential north.

1535 South Main Street

The application for Site Plan approval will be considered by the Chelsea Planning Commission on Tuesday, March 28, 1989 at 7:30 o'clock P.M. in the Village Council Chambers, 104 East Middle Street, Chelsea, Michigan.

Signed, written comments, concerning the application will be accepted prior to the Planning Commission meeting, and will be read at the meeting. Comments should be addressed to the Chelsea Village Planning Commission, 104 East Middle Street, Chelsea, Michigan 48118.

A Public Hearing on the Site Plan will be held, if requested in writing by any property owner or occupant within three hundred (300) feet of the boundary of the property being considered.

CHELSEA VILLAGE PLANNING COMMISSION

Frederick Belser, Chairman

NOTICE OF PUBLIC HEARING

on Request for Site Plan Review
in the Township of Sylvan
Hearing to be held

Wednesday, March 29, 1989

at 7:30 p.m.

at Sylvan Township Hall

112 W. Middle Street, Chelsea, Michigan

Subject of Public Hearing: Special Hearing for Preliminary Site Plan Approval for Chelsea Self Storage, The Development of Mini Storage Units. Subject Property:

PROPERTY DESCRIPTION

Commencing at the Southwest corner of Section 13, T2S, R3E, Sylvan Township, Washtenaw County, Michigan; thence N00° 58' 45" E 547.00 feet along the West line of said Section to the POINT OF BEGINNING; thence continuing N00° 58' 45" E 383.10 feet along said West line; thence N87° 50' 55" E 1016.13 feet; thence Southerly 486.39 feet along the arc of a 800.00 foot radius circular curve to the left, through a central angle of 34° 50' 05", having a chord which bears S39° 08' 40" E 478.93 feet; thence S87° 50' 55" W 1325.24 feet along an existing fence line to the Point of Beginning. Being a part of the West 1/2 of the Southwest 1/4 of Section 13, T2S, R3E, Sylvan Township, Washtenaw County, Michigan and containing 10.01 acres of land more or less. Being subject to easements and restrictions of record, if any. Also being subject to an easement for ingress and egress over a 66 foot wide strip of land having a centerline described as follows: Commencing at the South 1/4 corner of said Section 13; thence N00° 58' 45" E 367.50 feet to the centerline of the I-94 Service Drive; thence N88° 05' 55" E 1310.69 feet along said centerline; thence N33° 16' 15" E 164.83 feet continuing along said centerline; thence N56° 43' 45" W 35.00 feet to a point on the Northwesterly right-of-way line of the I-94 Service Drive; thence N33° 16' 15" E 2.46 feet along said right-of-way line to a point on the West line of the east 1/2 of the Southwest 1/4 of said Section; thence N00° 39' 10" E 36.26 feet along said West line; thence S56° 43' 45" E 19.58 feet to a point on the Northwesterly right-of-way line of the I-94 Service Drive; thence along said right-of-way line Southerly 6.47 feet along the arc of a 521.48 foot radius circular curve to the left, through a central angle of 00° 42' 40", having a chord which bears S33° 37' 35" W 6.47 feet; thence S33° 16' 15" W 24.07 feet continuing along said right-of-way line to the Point of Beginning. Being a part of the East 1/2 of the Southwest 1/4 of Section 13, T2S, R3E, Sylvan Township, Washtenaw County, Michigan and containing 299 square feet of land more or less. Being subject to easements and restrictions of record, if any.

EASEMENT "A"

Commencing at the South 1/4 corner of Section 13, T2S, R3E, Sylvan Township, Washtenaw County, Michigan; thence N00° 58' 45" E 367.50 feet along the West line of said Section to a point on the centerline of the I-94 Service Drive; thence N88° 05' 55" E 1310.69 feet along said centerline; thence N33° 16' 15" E 164.83 feet continuing along said centerline; thence N56° 43' 45" W 35.00 feet to a point on the Northwesterly right-of-way line of the I-94 Service Drive; thence N33° 16' 15" E 2.46 feet along said right-of-way line to a point on the West line of the east 1/2 of the Southwest 1/4 of said Section; thence N00° 39' 10" E 36.26 feet along said West line; thence S56° 43' 45" E 19.58 feet to a point on the Northwesterly right-of-way line of the I-94 Service Drive; thence along said right-of-way line Southerly 6.47 feet along the arc of a 521.48 foot radius circular curve to the left, through a central angle of 00° 42' 40", having a chord which bears S33° 37' 35" W 6.47 feet; thence S33° 16' 15" W 24.07 feet continuing along said right-of-way line to the Point of Beginning. Being a part of the East 1/2 of the Southwest 1/4 of Section 13, T2S, R3E, Sylvan Township, Washtenaw County, Michigan and containing 299 square feet of land more or less. Being subject to easements and restrictions of record, if any.

Property is located off Brown Road, north of I-94.

SYLVAN TOWNSHIP PLANNING COMMISSION

Steve Kondsicky, Secretary

Dial-A-Garden Topics Listed

The following is a weekly schedule of Dial-A-Garden, the system of pre-recorded daily gardening tips sponsored by the Washtenaw County Cooperative Extension Service. The system is in operation 24 hours a day, seven days a week. Interested persons are invited to call 971-1129 at their convenience to listen to timely, up-to-date gardening information.

Wednesday, March 15—"Testing Leftover Seed."
Thursday, March 16—"How Long Can Seeds Be Stored."
Friday, March 17—"Shamrock."
Monday, March 20—"Dormant Sprays."
Tuesday, March 21—"Growing Leafy Crops."
Wednesday, March 22—"Growing Root Crops."

Bloodmobile Here Thursday, March 16

American Red Cross Bloodmobile will be at Our Savior Lutheran church from 9 a.m. to 9 p.m. this Thursday, March 16.
Anyone may drop in to donate blood.



LUCY, played by Emily Rose, gives Charlie Brown, played by Joel Kapp, a piece of her mind during the presentation of "You're a Good Man, Charlie Brown," by Beth Vogel's first grade class at North school last Friday. The entire class was involved in the eight-minute production of the popular Broadway play. Standing at right is

Linus, played by Andy Bulson. Seated, from left, are Peppermint Patty, played by Kristie Hatch, Schroeder, played by Bobby Rohrkemper, and the Little Red-Haired Girl, played by Annalise Hofing. The other main characters were Pig Pen, played by Andrew McGuire, and Snoopy, played by Amy Sporer.

Michael W. Bush, CPA, PC

CERTIFIED PUBLIC ACCOUNTANT

Income Tax & Consulting Services

Computerized Bookkeeping

PERSONAL-BUSINESS-CORPORATE-FARM

Mon.-Fri., 9 a.m.-5 p.m.

Evening & Sat., by appointment

8064 Main St., Dexter

Telephone: 426-3045

Chelsea High Grad Is TV Cameraman

1980 Chelsea High school graduate Mike Wood is making his mark as a videographer for WKBD-TV (channel 50) in Detroit.

Wood recently returned from Lakeland, Fla., where he and reporter Ray Lane spent six days covering the spring work-outs of the Detroit Tigers.

The week of reports included daily "packages," sent via satellite from Orlando. Tiger hopefuls and veterans were interviewed, and daily work-outs were covered.

Twice during the week, Wood shot reports with Lane live using a remote satellite truck.

Wood has been a full-time news and sports videographer at channel 50 since June of 1987. His work has been seen both locally and on national network television including the NBC Nightly News, CBS Sports, and Cable News Network. He has shot videotape of hundred of famous people, from Pope John Paul II and former president Ronald Reagan to Chrysler Corp. Chairman Lee Iacocca and Tiger pitcher Jack Morris.

Wood's work has taken him in hot air balloons, an ultra-light glider, race cars, and a U.S. battleship.

Wood is a 1984 graduate of the Specs Howard School of Broadcast Arts. He also studied public relations at Western Michigan University. He's a Farmington Hills resident.

Douglas Henson on Oklahoma Christian College Honor Roll

Oklahoma Christian College has announced names of 370 students who earned scholastic honors for the Fall 1988 trimester. The Honor Roll consists of students who have earned a 3.84 to 3.40 grade point average.

Among students attaining Honor Roll from Chelsea is Douglas L. Henson, son of Donald and Marilyn Henson, 13460 Harper Dr.

Give A Gift Subscription to The Chelsea Standard



Diana Lynn Cooley
Sales Associate

Telephone: (313) 426-5577

Home: 475-5818

3170 Baker Road
Dexter, Michigan 48130

SPEAR & ASSOCIATES
REALTORS INC.



OPEN:
Mon.-Thurs., 7:30-5:30
Fri., 7:30-6 Sat., 9-4:30

Mr. Dee's Specials
thru March 21st

FRESH BABY COHO SALMON . . . 8 oz. lb. \$6.50
SHRIMP . . . I.Q.F., 31-35, shell-on any quantity . . . lb. \$8.25
TOMATO PASTA lb. \$2.40



3950 Jackson Ave.
1/2 mile west of Wagner Rd.
(next door to Madison Electric)

747-8475

113th Annual

EGG SUPPER

Friday, March 17th

serving
from 5:30 until 7:30
in the evening

North Lake
United Methodist Church
14111 North Territorial Rd., Chelsea
Many delicious dishes to choose from.
Omelets are our specialty!

"Build Your Dinner The Way You Like It!"

Adults \$3.50

Children (12 years and under) \$2.00

Tickets
are available at the door

Downtown Chelsea

MOONLIGHT

MADNESS

FRIDAY, March 17

7:00 - 9:30 p.m.

Births

A son, Daniel Vincent to Drs. David and Lynn Swan on Wednesday, March 8. Maternal grandparents are Carl and Ruth LaPointe of Menominee. Paternal grandparents are Warren and Mary Swan of Farmington Hills. Maternal great-grandmother is Julia Otradovec of Powers. Daniel has a sister, Jillian, 2.

A son, Travis Charles, Monday, Feb. 20, to Charles and Jody Drainville of Las Vegas, Nev. Maternal grandparents are, Arlene Fahrner of Gregory and Norman Fahrner of Chelsea. Paternal grandparents are Mr. and Mrs. Hubert Drainville of Warren, R.I. Maternal great-grandparents are Mrs. George Paxton and Arnold Fahrner.

A son, Blake Daniel, March 4, at St. Joseph Mercy Hospital, Ann Arbor, to Brad and Roxanne Angelocci of Chelsea. Paternal grandparents are Mr. and Mrs. Angelo Angelocci of Dexter township. Maternal grandparents are Mr. and Mrs. Edward Orlowski of Brooklyn.

Twins, Alicia Nicole and Blake Adam, Thursday March 2, to Kirk and Cathy Wade Lambdin of Southgate. Maternal grandparents are Mr. and Mrs. Patrick Wade, formerly of Chelsea, now of Ludington. Paternal grandparents are Mr. and Mrs. Lenard Lambdin of Lincoln Park.

A daughter, Katherine Elizabeth, Feb. 25, at U-M Women's Hospital, Ann Arbor, to William and Jane Shrosbree of Whitmore Lake. Grandparents are Mr. and Mrs. Paul Mann of Chelsea, and Dr. and Mrs. Alfred Shrosbree of Southfield.



SYLVAN BUILDING downtown got a tall, colorful canopy over the front door, to which, unfortunately, a black and white photo cannot do justice. It's the latest piece of the renovation by owners John and Anne Daniels. Workers have moved the scaffolding to the side, where they are working on the elevator shaft.

Village Manager Weber Praised By Michigan Public Power

Michigan Public Power Agency recently passed a resolution recognizing the contributions of village

manager Fritz Weber, who's retiring in June.

Chelsea is a member of the organization along with 12 other municipalities around Michigan. The village purchases its electricity through the agency.

Weber served as secretary-treasurer from Oct. 13, 1983 to April 19, 1985; as vice-chairman from April 19, 1985 to April 8, 1988; and as commissioner from Chelsea since the incorporation of the agency on Nov. 10, 1978.

"During his service as commissioner and officer, he has provided guidance and leadership to the agency's projects... he has also made significant contributions to public power in Michigan as village administrator of Chelsea for 20 years, as a director of the Michigan Municipal Electric Association for three years and its president in 1980-81, and as president of the Michigan Public Power Ratepayers Association."

The Prime Deal you can't pass up

Seasons Restaurant at the Holiday Inn Holiday and Conference Center is now offering a prime deal. **Every Fri. night 5-10 pm we serve our succulent prime rib buffet for just \$11.95.**

We also feature a deli buffet for lunch, perfect for those in a hurry-no waiting, and plenty of free parking.

HOLIDAY INN WEST
Holiday and Conference Center
2900 Jackson Rd., Ann Arbor, MI. 48103
Early Bird Menu now at Savories

THE & ROW

A Cookbook
Compiled by

Chelsea Area
Historical Society



On sale at:
The Chelsea Bookshop
200 E. Main, Chelsea
Open: Mon-Fri. 10-5:30
Sat. 10-4:00
We call Maine Paster at 475-3153
Makes a great gift!
\$5.00 ea.
All proceeds go to Chelsea Area Historical Society

Open
Monday
& Friday
Till
8:30 p.m.

GAMBLES
110 N. Main St., Chelsea Ph. 475-7472

Open
Tues., Wed.,
Thurs.
8:30 to 5:30

CHELSEA HEARING AID CENTRE

134 W. Middle Street

Suite A 475-9109

Middle Square

Mon.-Fri., 9:30 to 3:00
Sat. 8:30 to 12

The difference between hearing sounds and listening to them.

There's a big difference between hearing sounds and being able to really listen to them. Take the sounds of music, for example. Unfortunately, most of the great classics and many of today's favorites were written for persons with perfect hearing—people who can hear and appreciate the difference between a violin and a cello.

So, if you've found you need to turn up the stereo a bit more than you used to, and your favorite stanza isn't as loud and clear as it used to be, now's the time to have your hearing tested professionally. With the technology available today there's probably no reason for you to miss a single sound.

Better hearing is a sound investment!



IN YOUR HOME PORTRAIT PHOTOGRAPHY

BELL PHOTOGRAPHY

WEDDINGS
REUNIONS
PROQUEST
TEAM
COMMERCIAL

BABIES
CHILDREN
FAMILY
PETS
INDOOR/OUTDOOR

THOMAS J. BELL
475-1412

If it's worth insuring,
it's worth insuring
with us.

Palmer Insurance

3074 Baker Road
Dexter, Michigan 48130
426-5047

Auto • Home • Business
Life

ACRES OF CARS MINUTES AWAY

PALMER
CHELSEA
Exit 155 - Just Minutes Away!
Michigan's Oldest Ford Dealership, Since April 15, 1912

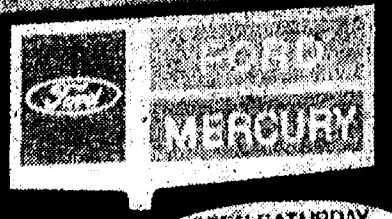

OPEN SATURDAY
SALES & SERVICE

LOOK FOR OUR NEWEST BILLBOARD ON I-94!

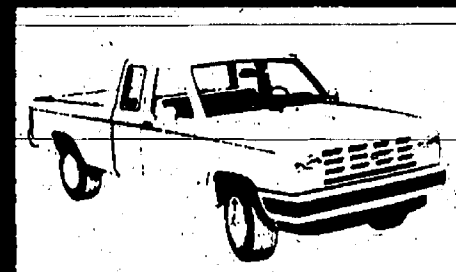

1988 FORD RANGER
4x2 SUPERCAB XLT

AM/FM coss., 5-speed, O.D., V-6, chrome rear step bumper, tach., rear bump seats, all season tires.

\$9,999*

1989 MERCURY
COUGAR
1989 FORD
THUNDERBIRD

IMMEDIATE DELIVERY!

1989 FORD TAURUS GL

3.0 EFI V-6 auto, w/O.D. full power, air, tint glass, AM/FM stereo coss., cruise, tilt, light group, all season tires.

\$12,499*

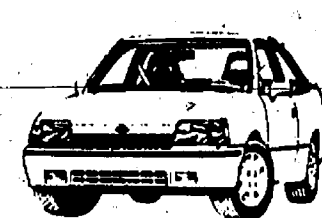

1989 FORD ESCORT GT

1.9 EFI HO-5 speed, AM/FM stereo coss., T-glass, speed control, tilt, int. wipers, air, rear defrost.

\$8,990*

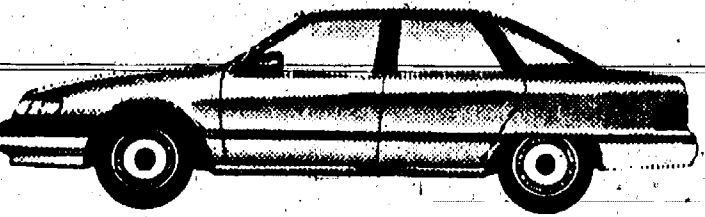

'89 MERCURY
SABLE

3.0 I V-6, air, P.S., P.B., power windows, power locks, AM/FM cassette, speed control, tilt, power seats, cast alum. wheels, rear defrost, auto. O.D.

\$13,999*

1989 PROBE GT

IMMEDIATE DELIVERY!

\$15,499*



'89 FORD RANGER
4x4 TWO-TONE

Automatic, AM/FM coss., tach., sliding rear window, all terrain tires. (NOT AS PICTURED)

\$10,999*

"WE APPRECIATE A, B, X, & Z PLANS.
WE'RE HERE TO SERVE YOUR BETTER."

PALMER
Michigan's Oldest Ford Dealer



Open Mon.-Thurs. 'til 9, Sat. 'til 1 p.m. • SERVICE OPEN SATURDAY, TOO.
CHELSEA Just minutes away, I-94 to M-42 North 1 1/2 miles downtown 475-1301

*Plus taxes, title, license, destination and optional equipment. Rebates to dealer

STRATOLOUNGER and STRATFORD FURNITURE

REMODELING SALE

Please Excuse Our Dust and **SAVE!**
ALL SOFAS, SOFA SLEEPERS, SECTIONALS
RECLINERS & RECLINER ROCKERS
ON SALE NOW!

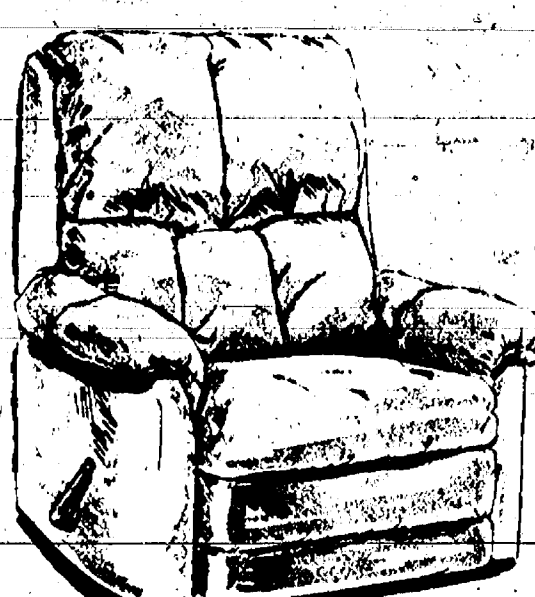
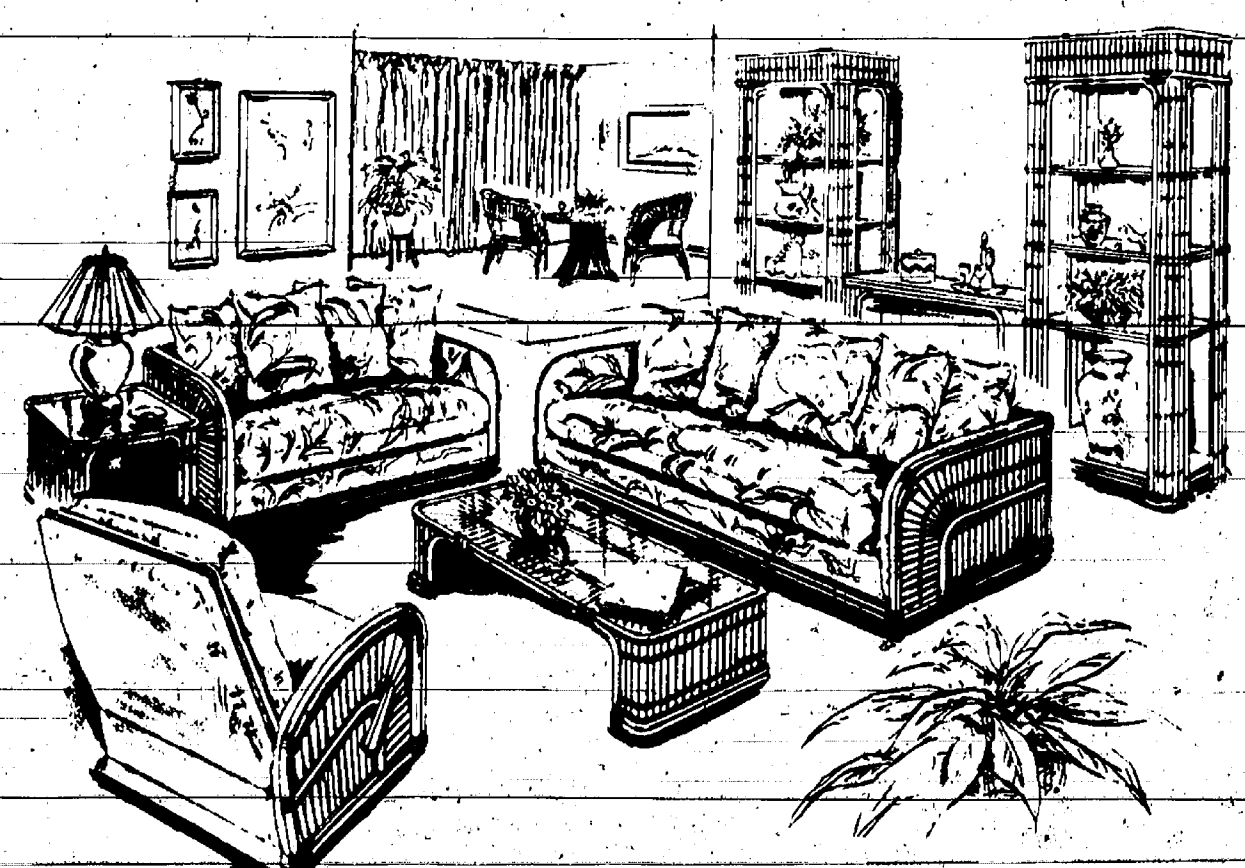

ALL FURNITURE
SALE PRICED

Save Up to 30%

U-Haul and Save
10% More



TAHITIAN DANCERS

Visit Hawaii, Tahiti Via Kiwanis Travel Film

On Saturday evening, March 18, the Kiwanis Club of Chelsea will present its fifth program of the Travel and Adventure Film Series at 8 p.m. in the George Prinzing Auditorium at Chelsea High School.

Experience the fun and adventure of island life as you roam from one gorgeous island to another with Rick Howard.

Look deep into the boiling crater of Kilawea volcano on the Island of Hawaii. Walk the beach at Waikiki. Roam through the Polynesian Cultural Center. Try your skill at surfing, then ride an outrigger canoe above and below the water!

Enjoy aerial views of all the Hawaiian Islands, strung like jewels in the Pacific.

Tahiti is also a celebration for the senses, beautiful and exciting. Hear the story of how another visitor, the French painter Paul Gauguin, was bewitched by the beauty of this special island.

Tahiti is full of wonderful surprises like the huge festival of Bastille Day in the city of Papeete. Join the extended party given by the "Yacht People," visitors from all over the world who sit out the bad sailing weather in this exotic port of call. See



RICK HOWARD

the world's largest sailboat, the French "Windsong," moored in the secluded cove that Tahiti is famous for. Enjoy the breathtaking sport of hang gliding.

Explore the fascinating smaller islands of French Polynesia like Bora Bora, Huahine, Raitea, and lovely Moorea. See for yourself why Moorea is often called the world's most beautiful island.

Help a shipwrecked German sailor get his sailboat off a reef. Meet a sailing family on their 48-ft. yawl, and hear about family life with two small children on a round-the-world journey.

Rick Howard finds fun and adventure wherever he goes. Join him on an incredible journey through the Polynesian paradise that is "Hawaii and Tahiti."

Single admission tickets will be available at the door.

During his last hours as President, William Taft signed the bill creating the Department of Labor, according to "The Origin of the U. S. Department of Labor," a Labor Department publication. The signing of the bill on March 4, 1913, was almost overlooked because it was inauguration day for Woodrow Wilson. Taft objected to the bill, feeling it would hinder efficient administration. But a veto would probably have been futile, as the incoming Democratic administration had already selected William Wilson as the first Secretary of Labor.

Mletzger's Black Forest Inn

Since 1928



GERMAN SPECIALTIES
SERVED IN A
DELIGHTFUL EUROPEAN
ATMOSPHERE
AMERICAN FAVORITES
INCLUDING
FRESH SEAFOOD
GERMAN BEER... WINES
AND COCKTAILS

LUNCH & DINNER DAILY
Except Monday

668-8987

203 E. WASHINGTON AT FOURTH AVE.
ANN ARBOR

City Parking Garage 150' West. We will validate
your ticket for two hours of FREE PARKING.

Credit Cards Welcome

Pass around the good times



PHOTO FEATURE
PRINTS
From Your Favorite
Prints or Slides
2 for 88¢

PHOTO FEATURE
COLOR
WALLETS
12 for \$2.49
from your negative
\$4.49
from your print

Offer Good March 1 - 31, 1989

Chelsea Pharmacy

101 N. Main St., Chelsea Ph. 475-9103

• 24-Hour Prescription Service • FREE Delivery
Russell Stover Candy Carlton Greeting Cards

MAGNAVOX

ANNUAL SALE!

Now is the best time to save on Magnavox.

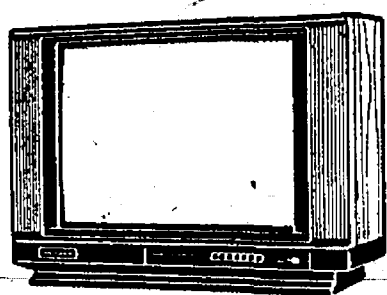

RJ4340WA20" dia. Computer Color • Total Remote Graphic Control • Tuning System • TV/VCR Universal Remote Control hand unit • Stereo hi-fi sound
RETAIL PRICE \$469.95
\$399⁹⁵

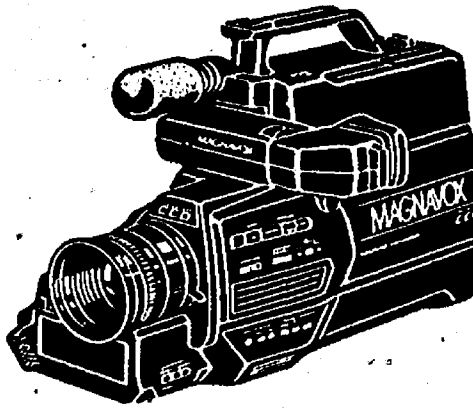

CVJ310 VHS Movie-Maker with High-Speed Shutter • 1/2" CCD imager with 250,000 Pixels • 7 Lux lowlight sensitivity • Time Lapse recording capability • Two-position high-speed shutter • 11.4 X8 power zoom lens with Macro • Infrared auto focus system • Camera/VCR slide cover • 1/2" electronic viewfinder
LIST PRICE \$1,349.00
SALE PRICE \$999⁹⁵ Including Case!

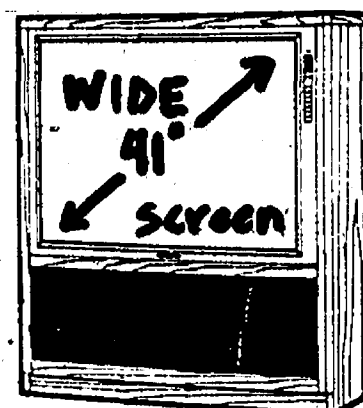

RJ8510AK 41" dia. STAR Television • Total Remote Menu Format tuning system • TV/VCR/Cable Universal Remote Control hand unit • New 160° wide-angle screen/500+ foot lamberts • New 7" liquid-cooled tubes • Stereo sound
RETAIL PRICE \$2,199.00
\$1,799⁹⁵

VHS HQ

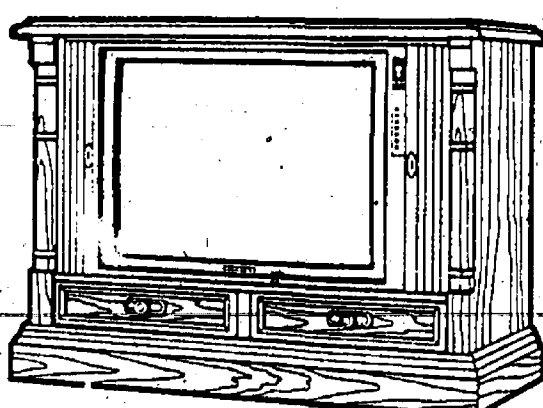

RJ6026PE 27" dia. Computer Color • Total Remote Graphic Control Tuning System • TV/VCR Universal Remote Control hand unit • Stereo hi-fi sound system • Built-in MTS decoder • 178 total channel capability • Contrast 52 flat square tube
RETAIL PRICE \$799.95
\$699⁹⁵



RJ5540AK 27" dia. Computer Color • Total Remote Graphic Control Tuning System • TV/VCR Universal Remote Control hand unit • Stereo hi-fi sound system • Built-in MTS decoder • 178 total channel capability • Contrast 52 flat square tube
RETAIL PRICE \$749.00
\$639⁹⁵

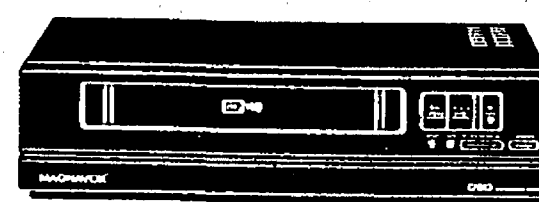

VR9720AT On-Screen Programming VCR • Remote control on-screen programming • 1 month/2 event calendar programming • 155-channel Digital Quartz random access tuning • 38-function infrared remote control
RETAIL PRICE \$369.95
\$299⁹⁵

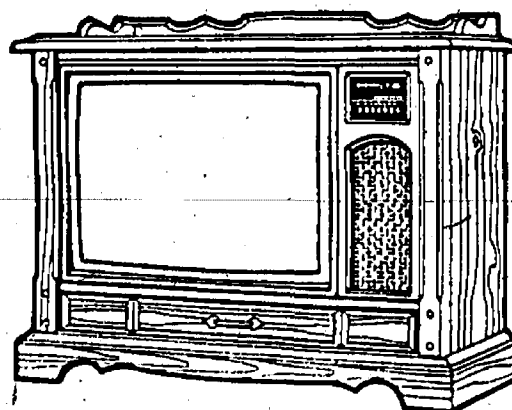

Choose from 3 Cabinet styles

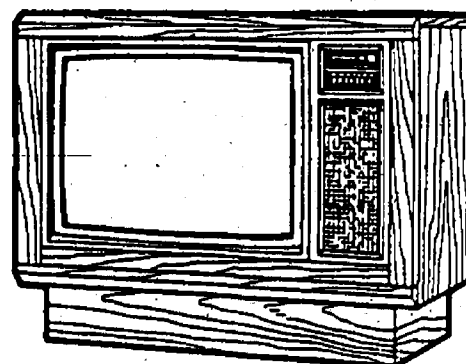

Reg. \$579.95

ONLY

\$499⁹⁵

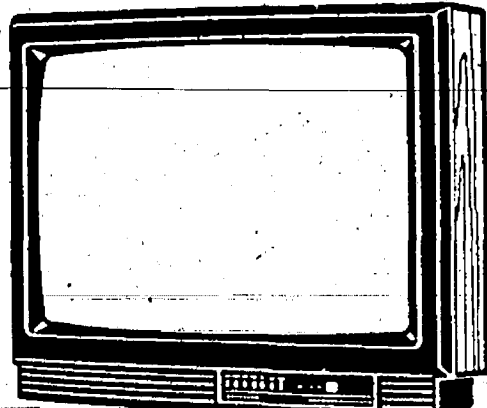
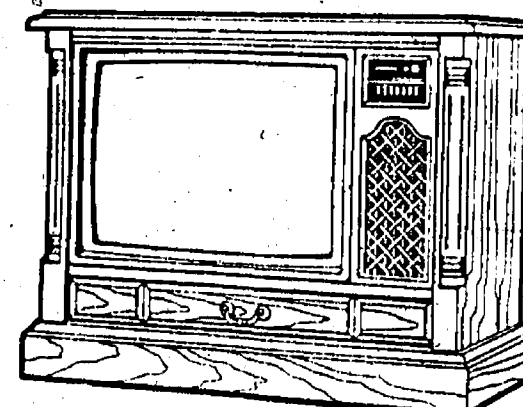

RJ4476WA25" dia. Color Television • Total Remote Graphic Control Tuning System • Multi-function 23-button infrared remote • 178 total channel capability • Contrast 52 100° picture tube • Random access touch-tuning
RETAIL PRICE \$519.95
\$449⁹⁵

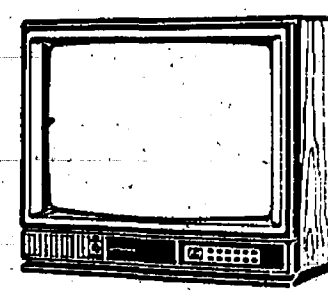

CJ4146WA 19" dia. Color Television • 152 total channel capability • Contrast 52 picture tube • Random access touch-tuning • Channel scan-tuning • Automatic fine-tuning • Red LED channel display • MX/1000 chassis
RETAIL PRICE \$319.95
\$279⁹⁵

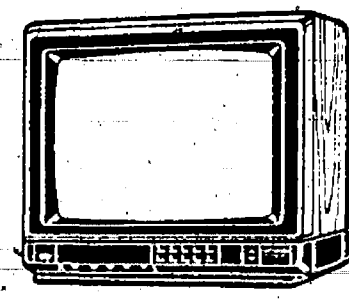

CJ4047WA 13" dia. Color Television • Contrast 52 picture tube • Random access touch-tuning • Channel scan-tuning • Automatic fine-tuning • Red LED channel display • MX/1000 chassis
RETAIL PRICE \$249.95
\$199⁹⁵

SHOP
MOONLIGHT
MADNESS
Friday
March 17
7:00-9:30 p.m.

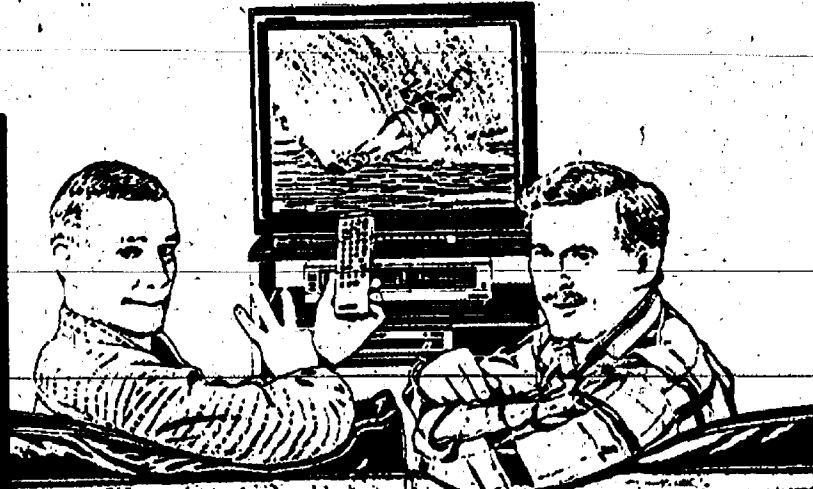

MAGNAVOX
Smart. Very smart.

MAGNAVOX UNIVERSAL REMOTE CONTROL

Controls television and VCR from the same remote.

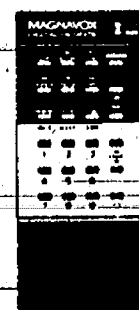

Infrared remote control allows silent, instant performance of television and VCR functions. Can be used with many non-Magnavox VCR products.



HEYDLAUFF'S

SALES - PARTS SERVICE

113 N. Main St., Chelsea • Ph. 475-1221

OPEN MONDAY 8:30-7:30, TUES-FRIDAY TIL 5:30, SATURDAY TIL 4:00

HOME IMPROVEMENT
FINANCIAL
AMERICA